The Printer Telegraph Machine Brings The Daily Republican News From Every Corner of the Globe as Soon as it Happens. Read The Republican For All of the News While It's News.

The Only Daily
In Rush County
86 Years of Continuous Service
(United Press and NEA Service)

THE DAILY REPUBLICAN

Est. Weekly: Whig, 1[illegible] Republican, 1852
"The Newspaper Everybody in Rush County Will Eventually Read"
Semi-Weekly: May, 1902; Daily, March, 1904.

All The News
While It's News
Correspondence From All
Parts of Rush County

VOL. 23 NO. 120
RUSHVILLE, IND. TUESDAY, AUGUST 3, 9126
SIX PAGES

GRAVEL ROAD FUND LEVY TO BE SAME

Commissioners Hold Rate at Twelve Cents and Add $10,000 for Bridge Repairs

MAKE CHANGE IN METHODS

Board Also Determines Free Gravel Road Bond and Interest Fund Levy for Each Township

The free gravel road fund levy for 1927 will be the same as this year, with an increase of approximately $9,000 for bridge repair, it was determined at the August meeting of the county board of commissioners Monday, when they prepared their budget for next year.

The commissoners also fixed the levies for the free gravel road bond interest and redemption fund in each township. These rates will be published August 21 in a legal advertisement and taxpayers will be given ten days to remonstrate.

There is no likelihood of any remonstrances, however, because the rates in each instance are made so as to raise the amount which is necessary to pay the interest on outstanding road bonds falling due in 1927 and to take up bonds that must be redeemed next year.

The commissioners will meet again on August 21 when the county council holds a preliminary meeting to prepare its budget for 1927. The council will fix the county tax rate after it is determined how much money will be needed to meet the expenses of the county for next year.

The commissioners will ask the council for an appropriation to build four new bridges, which are badly needed, next year. Last year at its annual meeting the council refused to appropriate a cent for new bridges and had to be called in special session this year to appropriate money for one new bridge which had to be built.

Last year the council appropriated $10,000 for bridge repair, and more than $5,500 is left in this fund. The law provides that none of the money may be spent by the commissioners without advertising for bidders. This runs up a heavy expense, especially on small jobs.

Consequently, instead of asking the council to appropriate more than a nominal sum for bridge repair, the commissioners decided to include $10,000 for bridges and culverts in its free gravel road repair fund so that bridges and culverts can be repaired by the county highway department without expensive contract letting.

The commissioners also found that they could include this item of

Continued on Page Five

BOYS 12 AND 9 YEARS OLD STEAL FORD COUPE

Connersville Lads Take Dr. Frank H. Green's Machine From Parking Place Here Monday Night

FOUND NEAR THEIR HOME

A Ford coupe belonging to Dr. Frank H. Green of this city was stolen from its parking place Monday night between 7:30 and 9:00 o'clock and was found at Connersville at 1:30 this morning, with two youths of that city having admitted taking the machine.

The boys are Dewey Steele, age 12, and Dee Isaacs, age 9. They live in Ketuncky avenue in Connersville and the car was left in Columbia avenue, near their home. The officers picked the car up after being notfied by officers from here that it had been stolen. They questioned the boys at their home, and it was stated today that the two admitted taking it.

A medicine kit, the boys said, was thrown from the car between Rushville and Glenwood. Officers did not arrest the boys because of their ages, but are waiting for word from this city regarding any charges that might be filed in juvenile court. The police were also holding the coupe, which was recovered, and which had **not been sent for this afternoon.**

HIGH PYTHIAN OFFICERS HERE

Audit Finance Books in Office of Major General Trabue

General William B. Gray, Covington, Ind. General Larkin A. Tuggle, Danville, Ill., and General James H. Ramey, of Marion, Ohio, members of the supreme Assembly Finance Committee of the Uniform Rank, were auditing the records of the General headquarters for the biennial term ending last June 30, here today.

The officials of the Knights of Pythias National lodge were in the offices of Major General Samuel L. Trabue, of the Uniform Rank practically all day, checking tabulations on the administration of the Rushville official.

TRAFFIC SIGNALS WILL SOON BE ERECTED HERE

Five Stop and Go Signals, Ordered Several Months Ago, Will be Under Way This Week

ALSO FIRE ALARM WARNING

Work of installing the five stop and go signals and also a fire alarm signal warning at Main and Third and Morgan and Third streets, will probably get started Wednesday of this week, it was stated today, after a delay of several months on account of other matters that have taken the time of city employes and prevented the work on these projects.

The council early last spring purchased four stop and go signals, similar to the one in use at Main and Second streets, but installation of them has been delayed until time could be obtained for that purpose. The fifth signal is an overhead, suspended type stop and go signal, to be used between the trolley wires at Main and Third street. This signal was sent here on approval and will be given a trial before it is purchased.

The fire alarm signal is a yellow iron box that will be suspended on a light pole at Main and Third and at Morgan and Third streets. When a fire alarm is received at the fire staton, a button is pushed before the trucks leave the fire station. There are gongs above both of these signals, which sounds a warning that the fire trucks are coming. A red light also flashes from the box, warning motorists that it is a fire alarm, and for them to stop. These signals will prevent any accidents at these corners, as it will serve as a warning for motorists to wait and permit the trucks to pass.

PEARL LEACH RESIGNS AS CITY VISITING NURSE

Resignation Due to Health Accepted Monday Night by Woman's Council—No Successor Named

EFFECTIVE SEPTEMBER 1

Miss Pearl Leach resigned as city visiting nurse Monday evening at the regular meeting of the Rushville Woman's Council and her resignation was accepted with great regret, officers of the council stated today.

It was announced that Miss Leach feels her health will not permit continuation of her services for another year. The health work throughout the city as well as her services in connection with the schools is in excellent condition and it is with much regret that her resignation seems necessary officers said. The resignation will take effect September first, but the council has made no definite plans as yet as to who will succeed Miss Leach.

After the regular business was transacted at the meeting held at the Callaghan store, the visiting nurse reported application for another tuberculosis house. This was considered and another is to be investigated and acted upon later. The association now has four open air houses in use. The council voted to support the health work in the schools throughout the county again this year.

NOBODY HOME

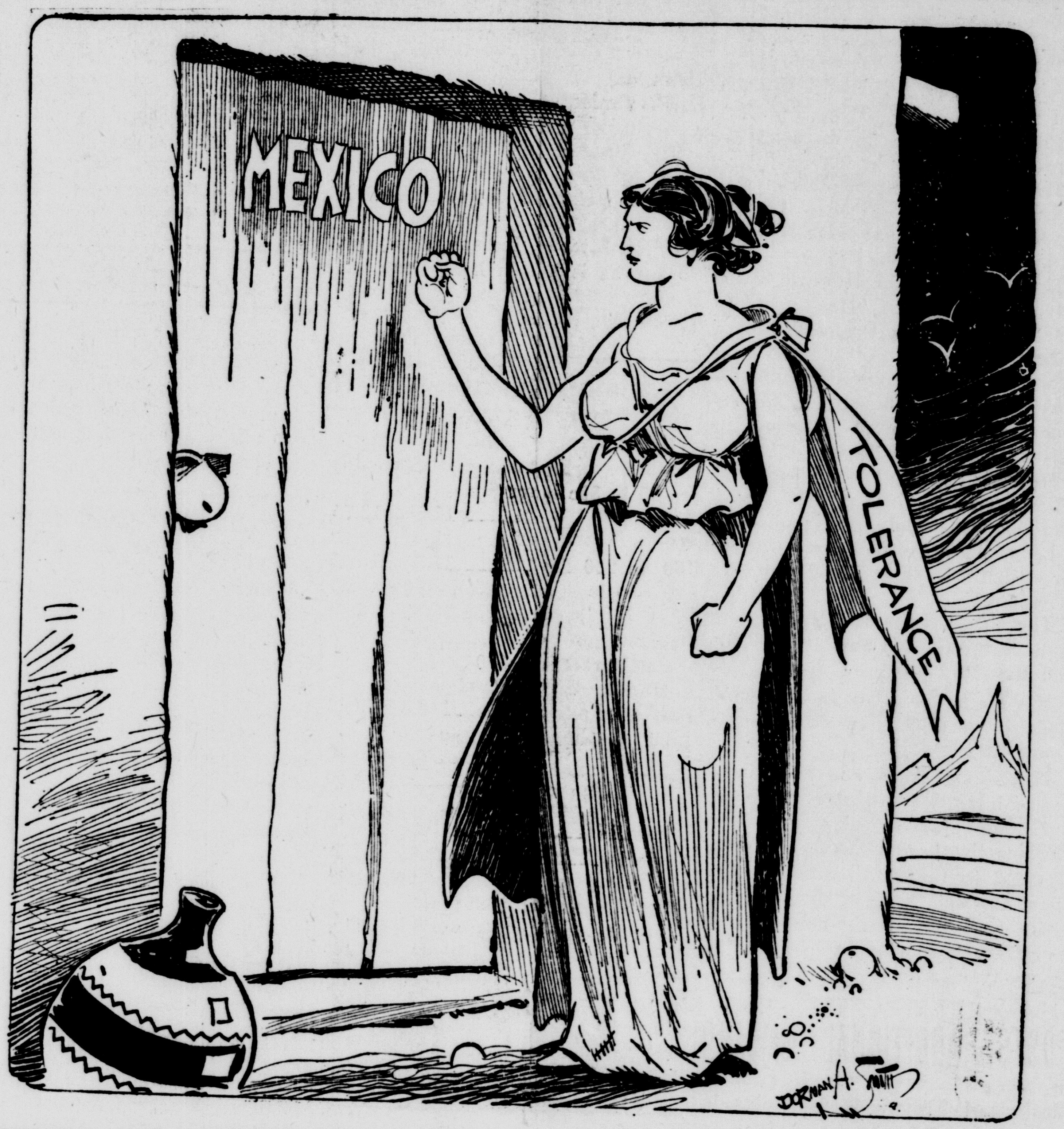

COLORFUL STORY OF SOUTH SEA ISLANDS

Wherahiko Rawei, Native of Samoa, Gives Vivid Description of His Land at Chautauqua Session

PRAISES U. S. MISSIONARIES

Story of Christianization of Barbaric Tribes Forms Interesting Part—College Girls Entertain

-OFFICIAL PROGRAM
Tonight
7:30 p. m. Musical prelude—The Faubel Entertainers
8:30 p. m. Lecture—Dr. Hilton Ira Jones
Wednesday, August Fourth
2:00 P. M.—Concert—Betty Booth Concert Co.
7:30 P. M.—Musical Prelude Betty Booth Concert Co.
8:30 P. M.—Impersonations — Sidney Landon.
Thursday, August Fifth
2:00 P. M.—Lecture — Lester Stearns.
7:30 P. M.—Play — "Apple Sauce."

Eulogizing Christ's spirit of self sacrifice in the closing remarks of his vivid description of the Samoa Islands, Wherahko Rawei, native New Zealander who has been a phy-

Continued on Page Six

Regards Rushville Second Best Equipped Chautauqua

"There are very few cities on the Chautauua crcuit that are equipped as efficiently as Rushville," Dr. Wherahiko Rawei, South Sea Islander said while he waited at the platfrom door of the coliseum Monday night.

"I have just come from Winona Lake and I believe that Rushville has the next best platform in the State," he said. Dr. Rawei was looking out toward the forest of lights to the north in Memorial park and stretching on into the boulevard as he spoke these words.

Dr. Rawei has been on the Redpath circuit for a number of years and has spoken in every section of the country. His present trip to America from Samoa was started three years ago.

An Tgg Within An Egg

Mrs. R. W. Whitton of Rushville, R. R. 6, reports a freak egg laid by one of her brahama hens. The egg is extremely large, measuring 9 inches around the long way and 7¼ inches in circumference and inside it was a perfect formed egg, measuring 5¼ by 6 inches. Filling the space between the outer and inner shelsl was substance resembling the white of an egg.

FARM RELIEF TO BE STRESSED BY G. O. P.

Will be Made Major Issue in Indiana Campaign, it is Decided at Council of War

PLANS TO STUMP THE STATE

Reregistration Not Needed

Indianapolis, Ind., Aug. 3—(U.P.)—The stand of republican leaders that a reregistration of voters for the fall election will be unnecessary received support today in an opinion prepared by Attorney General Gilliom.

Gilliom transmitted to the board of election commissioners an opinion holding that the registration law of 1925 clearly showed the intention of the legislature that the list of voters in the 1924 election should serve as the basis of registration for the coming election.

Indianapolis, Ind., Aug. 3—(U.P.)—One of the most intensive congressional campaigns conducted by the republicans in Indiana in many years was decided on today by party leaders at a council of war here.

Farm relief will be the principal issue stressed in the campaign.

The candidates, at the suggestion of Senator Watson, laid plans to stump the state with a plea for election on a pledge to work for passage of a measure similar to the McNary-Haugen bill which was defeated at the last session of con-

Continued on Page Three

THE WEATHER

INDIANA — Generally fair tonight and Wednesday. Not much change in temperature.

MRS. CHAMBERLAIN RENAMED BY BOARD

Reappointed County Attendance Officer for Second Year by the Township Trustees

ACTION IS UNANIMOUS

September 6 Fixed for Opening of Township Schools—Children Attending Fair to be Excused

Mrs. Carolyn Chamberlain of this city, was re-elected county attendance officer for the ensuing school year, when the August session of the county board of education was held Monday afternoon at the office of B. D. Farthing, county superintendent.

There was no opposition offered against the re-election of Mrs. Chamberlain, and the township trustees made the appointment unanimous. Mrs. Chamberlain has just completed serving her first year in that position.

The session of the trustees was the first to be held for two months, as there was not much business to come before them at the July meeting, which was carried over until the meeting Monday, and both sessions were disposed of at the same time.

The trustees fixed the first Monday in September, which is the sixth as the day for the opening of all township schools. The Rushville city schools will open a week later, September 13.

The opening of the township schools will offer a conflict with the

(Continued on Page Six)

Gov. Al Smith Received 300 Votes in Popularity Contest

Al Smith, Governor of New York, would probably enter the race for President of the United States in 1928 if he only knew that Rush county was apparently behind him with full force—itching to cast ballots for him.

Tabulators of votes in the recent "Miss Rushville" contest, held by local merchants ran across three hundred votes cast by local people for the fiery New Yorker. Some Rush County person had a chance to vote, and not knowing any of the nomiated girls, stuck in several ballots for Smith.

Several other nationally known characters received votes in the contest.

PETITION FOR PUBLIC DRAIN

Filed in Circuit Court to be Located in Two Counties

A petition for the construction of a public drain in northern Rush county, and southern Henry county, has been filed in the Rush circuit court by Edward V. Jackson and others.

The proposed drain is set out in the complaint as being located in Washington township, and also extending into the township that adjoins in Henry county. The petition alleges that a drain so constructed, with the outlet in Shanktank Creek, would be of public utility, would benefit many farmers and that present conditions are injurious to the health of the community. The petitioners also filed a cost bond of $500. The preliminary action on the petition will be taken up in the early part of the court term that opens next month.

PROTESTANT MEXICANS ARE REPORTED KILLED

No Confirmation of Disorders Said To Have Resulted From Attacks At Irapuato, Mexico

SEVERAL HOUSES BURNED?

Mexico City, Aug. 3—(U.P.)—Dispatches received here today said several protestant Mexicans had been killed in the town of Irapuato, State of Guanajuato, and that the disorder incidental to the attacks on protestants had necessitated intervention of troops. The houses of several protestants were reported to have been burned.

So far there has been no confirmation of the report that a protestant minister in Irapuato was hanged in a tree and his church burned.

Irapuato is a town of about 20,000 near the town of Gua Ajuato and on the railroad connecting Mexico City with Guadalajara, the latter one of the most intensely Catholic centers in the republic."

K. of C. Council To Act

Philadelphia, Pa., Aug. 3—(U.P.)—The 80,000 members of the Knights of Columbus in North America will go on record as definitely opposing the attitude of the Mexican government in the present controversy, Supreme Knight James A. Flaharety said at the opening session of the supreme council today.

More than 500 delegates applauded Flaharety's statement that the "momentous issue" would be dealt with "in no unmistakable way." He indicated that the attitude of the United States government in the controversy would be taken up at an executive session tomorrow.

ALL BUT EIGHT VOTES IN ONE COMMUNITY BOUGHT

Intimate Story of Workings of Chicago Politics Unfolded in Senate Primary Probe

THOMPSON IS A WITNESS

Federal Court, Chicago, Aug. 3—(U.P.)—A tale of $200 spent in an East St. Louis negro community for 680 out of 686 votes, and an intimate story of the workings of Chicago politics were told to the senate primary investigating committee today at the resumption of its inquiry into the Illinois primary.

Rufus A. Shepherd, East St. Louis, told of giving $200 to the colored mayor of Brookland with such good results that 680 out of the total of 686 votes in the community were cast for Senator McKinley, Republican, Illinois.

William Hale Thompson, picturesque former mayor of Chicago, told of handling $25,000 for Frank L. Smith, successful opponent of McKinley for the republican senatorial nomination; how politicians addressed so-called "bunco-parties" of women; how campaign managers hired as many workers to a Chicago percinct as their pocketbooks would permit within reason and how the Crow-Barrett faction had offered to

Continued on Page Three

SAYS HAPPINESS IS A BY-PRODUCT

Selfishness Is Self-Destroying, Declares Dr. H. I. Jones, Chautauqua Lecturer, in Rotary Talk

CHRIST GREATEST SCIENTIST

Committee of Columbus Rotarians Here To Extend Invitation to Group Outing Next Tuesday

Dr. Hilton Ira Jones, a Rotarian from Wilmette Ill., who will speak at the Chautauqua tonight, made a short talk before the Rotary club today noon at the Odd Fellows building and a group of five Rotarians from Columbus attended the meetng to extend an invitation to Rushville Rotarians to attend the group six summer outing at Columbus next Tuesday.

Rotarian Jones said Rotary was more than something where good fellows get together and slay themselves on the back, and because of the religious aspect of the movement, he declared himself to be tremendously interested in it.

"We scientists have developed a fetish for laws," Dr. Jones stated, and added that it had been found that no more than four laws could be credited to any one scientist, Newton—the three laws of motion and the law of gravitation. But in the new testament, he pointed out, there are twelve laws credited to Christ, so that three to one He is the greatest scientist the world has ever known.

"One great law which Christ teaches," he continued, "is the motto of Rotary, he profits most who serves best. It is a surprse to me that it took business men nineteen centuries to discover this fact."

Dr. Jones talked of happiness that comes from service. He said while traveling on a train he found that 90 per cent of the people were going to California to find happiness.

"And when they got to Calfornia," he added, "they dobtless found that happiness had moved to Florida."

"Happiness is not a thing you can find," he said. "It isn't where you are not. It is a state of mind. It is inside you like the kingdom of God.'

"If there is a man on earth who is supremely happy and not supremely religious, I would like to see him," was another thought he expressed.

"If you seek happiness selfishly, you will never find it. Happiness is a by-product. 'A man that seeketh his life shall lose it.' Selfishness is self-destroying. Only as you give yourself to other people will happiness come back to you."

"Rotary is a grat religious principle in operation, and I am tremendously interested in this proposition," he said in closing.

Gurney L. Reeves, president of the Columbus Rotary club, extended the

Continued on Page Six

CITY COUNCIL WILL AWARD 2 CONTRACTS

Session Tonight Will Receive Bids for Garbage Collection and For Northwest Storm Sewer

REGULAR BUSINESS SESSION

The city council will hold their regular session tonight at the council chamber, and several matters will come up for discussion and for action.

The annual garbage collection contract will be awarded at this time. Bids will be received from persons who want to take over the job. The contract has been running around $900 a year, and there are usually several bidders for the work, with the low bidder receiving the contract.

The council will also open bids tonight for the construction of a storm sewer in the northwest portion of the city. The sewer will drain the surface water from North Oliver street, and other streets and the cost will be approximately $8,000.

The routine of business will also be transacted and any other matters that may come before the council will be taken care of during the regular session tonight.

GRAIN MARKET PAGE LIVESTOCK

Indianapolis Livestock

(By United States Department of Agriculture)

Hog receipts—10,000

Market—25 to 50c lower

Heavies over 300 lbs	11.25@11.50
27 5to 300 pounds	**11.75**
250 to 275 pounds	12.00
Medium 225 to 250 lbs	12.50@12.75
200 to 225 lbs	13.00@13.25
Light 180 to 200 lbs	13.25@13.50
160 to 180 lbs	13.65@13.75
Light lights 130 to 160 lbs	13.00@13.50
Slaughter pigs 90 to 130 lbs	13.00@13.25
Feeder pigs 70 to 130 lbs	13.00@13.25
Packing sows smooth	10.00@10.50
Roughs	9.25@10.00
Truck hogs (packers and pigs excluded)	10.00@10.50

Cattle reciepts —900

Market—Steady

Bulk Quotations

Beef steers	8.50@9.35
Light yearling steers and heifers	9.00@9.65
Beef cows	5.50@6.50
Low cutters and cutter cows	2.75@4.00
Vealers	14.00@14.50
Heavy calves	6.00@7.50
Bulk stock and feeder steers	5.50@7.00

Sheep receipts —1,100

Market—Steady

Top	13.00
Bulk fat lambs	12.00@12.50
Bulk cull lambs	10.00@11.00
Bulk feeding lambs	5.00@6.50

East Buffalo Livestock

Cattle

CATTLE—125

Marke—Fairly active and steady

Good to choice	9.00
Yearlings	9.00@10.50
Prime steers	8.50 @9.75
Shipping steers	8.50@9.75
Butcher grades	7.00@9.50
Cows	2.00@6.50

CALVES—250

Market—Active, steady

Cull to choice	4.00@15 50

Sheep and lambs —400

Market—Active steady

Choice lambs	14.00@14.25
Yearlings	7.00@11.50
Sheep	3.50@9.00

Hog receipts—1,100

Market—Fairly active, 25 to 50c lower.

Yorkers	14.50
Pigs	14.50
Mixed	13.50@14.25
Roughs	12.50
Heavies	7.00@8.00
Stags	7.00@8.50

Chicago Grain

Open	High	Low	Close	Last Close
WHEAT				
September				
1.38¾	1.40¼	1.38¼	1.39⅝	1.39¾
December				
1.43	1.44½	1.42⅝	1.43⅞	1.44
CORN				
September				
84⅝	86⅜	84⅛	86¼	84⅜
December				
88⅛	90¼	88⅛	90⅛	88¼
OATS				
September				
42½	42¾	42⅜	42¾	42¾
45½	45¾	45¼	45¾	45¾
RYE				
September				
1.03¾	1.04⅛	1.03½	1.04¼	1.04½
December				
1.08	1.09	1.07¾	1.08⅜	1.09

POOR PAPA!

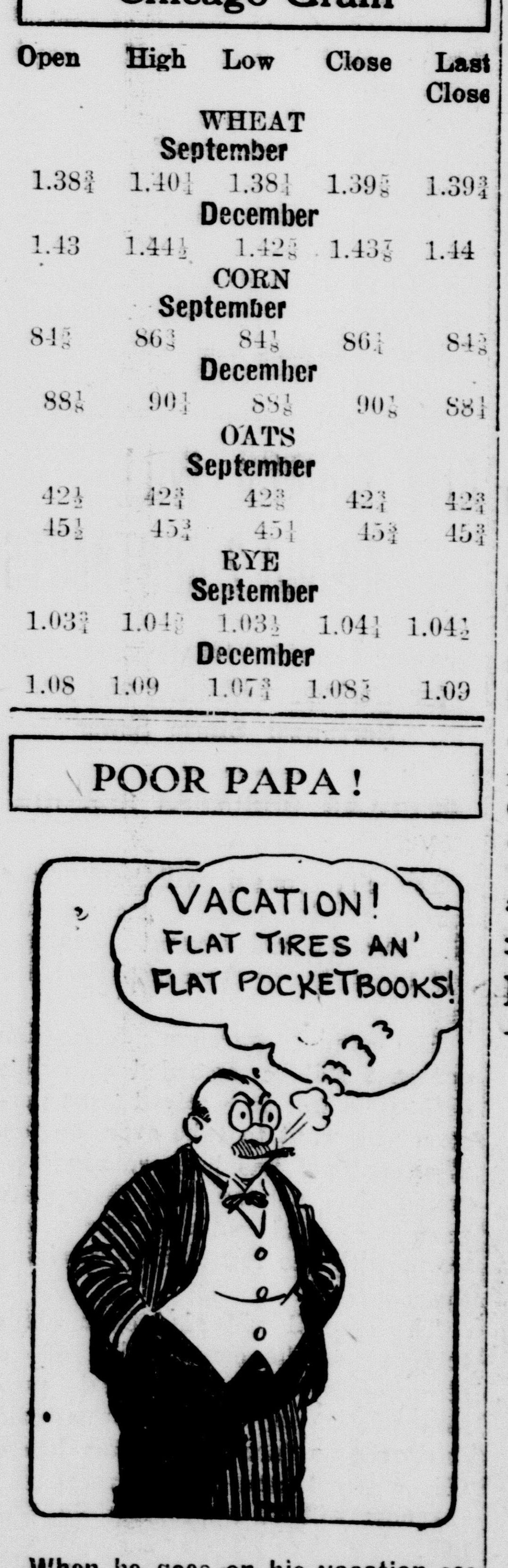
VACATION! FLAT TIRES AN' FLAT POCKETBOOKS!

When he goes on his vacation see that he gets The Daily Republican every day, so that he doesn't miss "Mom 'n' Pop." He'll forget about his bank book then.

Chicago Livestock

Receipts—27,000

Market—Steady to unevenly lower

Top	13 65
Bulk	10.00@12.85
Heavyweights	11.40@12.50
Mediumweights	12.00@13.40
Lightweights	12.85@13.65
Light lights	12.75@13.65
Packing sows	9.25@10.40
Slaguhter pigs	12.50@13.50

CATTLE Receipts—10,000

Market—Strong

Steers (1500 lbs) up good to choice	9.65@9.85
Steers (1100 to 1500 lbs) choice	10.00@10.65
(850 lbs)	7.75@1025
Good	8.65@10.00
Mediums	7.50@9.25
Steers (1100 lbs down) choice	10.00@10.65
Good	9.25@10.00
Mediums	7.25@9.25
Common	6.00@7.75
Light yearlings steers and heifers	9.25@10.50
Heifers good and choice (850 lbs)	7.75@10.25
Common and choice	5.00@8.75
Cows good to choice	6.25@8.25
Cowmon and mediums	4.25@6.25
Canners and cutters	3.15@4.25
Vealers cull to cohice	6.50@14.00
Feeder and stocker cattle	6.50@8.00
Common to choice	5.25@8.00

Slaughter Sheep and Lambs

Receipts—13,000

Makret—Steady to strong

Lambs light and handyweight (84 lbs) down medium to choice	12.50@14.60
Cull and common	9.25@12.50
Ewes, common to choice	5.00@7.75
Canners and cutters	1.75@5.00
Feeding Lamb range stock full wooled medium to choice	11.25@14.00

Toledo Livestock

HOGS—500

Market—25 to 50c lower

Heavies	11.50@12.00
Mediums	12.50@13.25
Yorkers	13.50@13.75
Good pigs	14 00@14.25

Calves

Market—Slow

Sheep and Lambs

Market—Steady

DEMANDS TAX REDUCTION

Terre Haute, Ind., Aug. 3—(U.P.)—A vigorous reduction in state taxes was demanded by R. Earl Peters, democratic state chairman, in an address here yesterday before fifth district democrats. Peters attacked Governor Jackson's proposal for a reduction of three percent stating that a reduction of twice that amount is probable.

POLLARD GIVEN "LIFE"

Shelbyville, Ind., Aug. 3—(U.P.)—Henry Pollard today faced a life sentence for the killing of John Thomas, his brother-in-law. A jury found him guilty and recommended life imprisonment. Thomas was killed in a quarrel with Pollard and a strong defense plea had been advanced which many believed would cause the jury to disagree.

WANTED IN CHICAO SLAYING

Kokomo, Ind., Aug. 3—(U.P.)—Clarence I. "Dutch" Little, said to be wanted in connection with the machine gun slaying of W. H. McSwiggin, assistant state's attorney of Cook county, Ill., was under arrest here today awaiting word from Chicago authorities. Little was taken into custody here last night while walking about the grounds of a carnival. He offered no resistance.

COUNTY LINE

Mr. and Mrs. Fred Smith of Cincinnati were the Sunday dinner guests of Mr. and Mrs. Otis Miller and family.

The Misses Georgia Richardson, Cleo Foust of Indianapolis and Miss Mildred Foust were the Sunday dinner guests of Mrs. Della Richardson and family.

Fred Mohler who has been ill, is improving.

Mr. and Mrs. Roscoe Jones and daughter Dorothy and Miss Katherine Riley spent Friday with Mr. and Mrs. James Hedrick.

Harold Cloud and Howard Speer attended the show. "Hands Arcoss the Border", at the Princess theatre Saturday.

Mr. and Mrs. Orphir Gwinnup and son Eugene and the Misses Flossie and Goldie Dice were visitors in Rushville Saturday night.

Mrs. Gladys Osborne and son of Mississippi are visiting her parents Mr. and Mrs. Phon Lockwood.

Leonard Brown and Floyd Cameron visited friends in Lauel Sunday afternoon.

The Misses Lena and Mary Speer spent Saturday and Sunday with Mr. and Mrs. Roy Ronan.

Mis Katherine Riley and Russell Hedrick spent Sunday afternoon in Connersville.

Mrs. James Ailes was a business visitor in Laurel Saturday afternoon.

Mr. and Mrs. Bert Hankins, Miss Bernice Scott and Walter r Wicke motored to Cincinnati Sunday and spent the day.

Mr. and Mrs. Omer Barber and daughters were visitors in Rushville Saturday afternoon.

POSTS ADDITIONAL AWARD

Mother of Liberty Slayer Joins in Effort to Bring Him to Justice

Liberty, Ind., Aug. 3—(U.P.)—In an attempt to bring her son to justice for the killing of his father, Mrs. Clinton Carson today has posted an additional reward of $500 for the capture of Willard Carson.

Authorites throughout Idiana and Ohio continued their search for young Carson. A total reward of $2,000 is up for capture of the slayer.

A car answering the description of the one in which Carson made his escape was reported seen near Eaton Ohio.

TON LITTER WEIGHS 2,430

Candidates for State Contest far Over Mark on 180th Day

Charles Trowbridge's candidates for the state ton litter contest weighed 2,430 pounds today, their 180th day on earth, according to H. D. VanMatre, county agent, who weighed the hogs this morning.

The litter of pigs passed the ton mark on July 19, when they were found to weigh 2,044 pounds, and it was then believed they would be the first ton litter in Indiana this year. So far as is known here, none has been reported earlier than the Trowbridge litter.

Cincinnati Livestock

Hog receipts—2,800

Mark—et Lights 10c lower, others 25 to 35c lower

250 to 300 lbs	11.50@12.75
200 to 250 lbs	12.75@13.40
160 to 200 lbs	13.35@13.65
130 to 160 lbs	13.50@13.65
90 to 130 lbs	12.75@13.65
Packing sows	9.25@9.75

Cattle recepts—400

Market—Steady and active

Beef steers	8.50@9.00
Light yearlings steers and heifers	9.00@9 50
Beef cows	5.50
Low cutter and cutter cow—s	3.00 @4.00
Vealers	11.00@13.50
Heavy Calves	8.50@10.50
Bulk Stock and Feeder Steers	5.50@6 50

Sheep receipts—3,900

Market—Active, fully steady

Top fat lambs	15.00
Bulk cull lambs	14.00@14.50
Bulk fat ewes	6.00@9.00
Bulk feeding lambs	4.00 @7.00

Indianapolis Grain

CORN—Strong

No. 2 white	79@80½
No. 2 yellow	79@80
No. 2 mixed	76@77

OATS—Steady

No. 2 white	38½@39½
No. 3 white	37½@38½

HAY—Steady

No. 1 timothy old	23.00@23.50
No. 2 timothy	21.50@22.00
No 3 timothy	19.00@20.00
Light clover mixed	21.50@22.00
No. 1 clover mixed	20.50@21.00
No. 1 clover	19.00@19.50

New hay $4 under old.

Reunited After 70 Years

Separated for 70 years Mrs Johanna Johnson 76 of Tacoma Wash. has met her "baby brother" Albert Larson 71 of Mellott Ind And a fortune teller brought it about Recently Larson tried to learn the address of his sister from whom he had been separated by the death of their parents when he was a year old The fortune teller told him a letter hidden in his home would give the clew He went home and found an old letter written by relatives which enabled him to get knowledge of Mrs Johnson's whereabouts

BEST FEATURES ON RADIO PROGRAMS

WJZ, New York, 454M, and WGY, Schenectady, 386M, 6:25 pm—New York Philharmonic orchestra.

WSB, Atlanta, 428M, 7 pm—Ford and Glenn.

KGW, Portland, 492M, 10 pm—Vaudeville program.

WSAI, Cincinnati, 226M, 10:15 pm—WSAI string quartet.

WEAF, hookup— 8 pm—Old Timers' concert.

BIRTHS

A baby girl was born to the wife of Addison Lease last Saturday at the St. Vincent's Hospital in Indianapolis. Mrs. Lease was formerly Miss Marie Crosby daughter of Mr. and Mrs. Ed Crosby of this city

NOTICE OF FINAL SETTLEMENT OF ESTATE

Notice is hereby given to the creditors, heirs and legatees of Roxie Alter, deceased, to appear in the Rush Circuit Court, held at Rushville, Indiana, on the 10th day of September, 1926, and show cause, if any, why Final Settlement Accounts with the estate of said decedent should not be approved; and said heirs are notified to then and there make proof of heirship, and receive their distributive shares.

Witness, the Clerk of said Court, this 31st day of July, 1926.

LEONARD BARLOW,
Clerk Rush Circuit Court.

Aug 3-10-17

NOTICE OF ADMINISTRATION

Notice is hereby given that the undersigned has been appointed by the Clerk of the Circuit Court of Rush county, State of Indiana, executor of the estate of Nathan M. Brown, late of said county, deceased.

Said estate is supposed to be solvent.

HOBART A. HAN.

July 31, 1926.

Attest: Leonard Barlow, Clerk
Rush Circuit Court.

Gary & Bohannon, Attorneys.

Aug 3-10-17

NOTICE TO NON-RESIDENT

State of Indiana, Rush County, ss:
Dora Kuntz vs Jacob Kuntz.
In the Rush Circuit Court.
Vacation Term, 1926.
Complaint for Support and Sale of Real Estate.
No. 3989.

Notice is hereby given the said defendant Jacob Kuntz that the plaintiff has filed her complaint herein which is a complaint for Support and Sale of Real Estate to-wit: Dwelling at 1016 and 1018 North Perkins Street, Rushville, Indiana, and judgment for alimony out of the proceeds thereof, together with an affidavit that the said defendant, Jacob Kuntz is not a resident of the State of Indiana, and that unless he be and appear on Monday the 6th day of September, 1926, which is the 1st judicial day of the September Term of said court, at the Court House in the City of Rushville, in said County and State, the said cause will be heard and determined in his absence.

WITNESS, the Clerk and the Seal of said Court, affixed at the City of Rushville this 12th day of July A. D., 1926.

LEONARD BARLOW, Clerk

Albert C. Stevens, Plaintiff's attorney

July 13-20-27, Aug 3

TRY A WANT AD

Want Ad Department

CARD OF THANKS

We sincerely thank every one, especially the neighbors who ministered unto us in any way during the illness and death of our daughter and sister; also for the floral offerings and kind expressions of sympathy.

Mr. and Mrs. Charles Well and Children

CARD OF THANKS

We wish to thank our relatives, neighbors and friends for the sympathy and help during the sickness and death of our little girl. We also thank those who gave the beautiful flowers and the Reverend Walker for his kind words and Mr. Wyatt.

Mr. and Mrs. Charlie Moore and Family

Poultry and Eggs For Sale

FOR SALE—Friers, either dressed or undressed. Phone Mrs. Claude Morgan. Phone 4101 one long three shorts. 120t5

Miscellaneous For Sale

FOR SALE—Cucumbers for canning. Mrs. H. H. Halterman. Phone 4101 one long two shorts. 119t4

WANT ADS BRING RESULTS

FOR SALE—Some very nice gladiiolas. Adolphus Cameron. Milrooy phone. 119t6

FOR SALE—Delco Plant 600 Watt Copper Finn 32 Volt. Bargain if sold at once. Guy McBride at First National Bank, Mays, Indiana 118t3

LOST

STRAYED—Little collie pup. Call 1736 or 817 North Perkins. 120t3

Autos For Sale

FOR SALE—Two ton Nash truck. Cheap. Lawrence Miller, New Salem. 120t12

Indianapolis & Cincinnati Traction Company
Charles L. Henry, Receiver

Reduced Fares

Dollar Excursion Every Sunday

Round Trip Tickets Two and One-Half Cents per Mile.

30 Day Return Limit

Traction Company

Charles L. Henry, Receiver
August 16, 1925
AT RUSHVILLE

East Bound		West Bound	
5:40	***4:49**	5:15	***1:16**
7:02	**‡6:23**	6:04	***2:01**
*8:24	**6:59**	7:09	***4:45**
*9:58	***8:16**	‡8:30	**6:36**
*11.29	***10:26**	*10:03	***8:30**
***1:23**	***12:45**	*11:34	***10:32**
***3:23**			

‡ Limited Train. Town stops only.
* Limited Trains — Will stop at country stops on request or flag.
Light Face A. M. Dark Face P. M.
Dispatch Freight for delivery at stations handled on all trains

FREIGHT SERVICE

West Bound—10:05 A. M. ex.Sunday
East Bound— 6:30 A. M. ex. Sunday

TO WHOM IT MAY CONCERN

I wish to express my thanks and appreciation for the votes I received during the contest for "Miss Rushville."

MARIAN LUCAS 120t1

CARD OF THANKS

We desire to thank our friends and neighbors for their kindness durig the illness and death of our dear hsuband and father Ben Bever. We also wish to thank the minister and singers.

Mrs. Ben Bever and Family

Miscellaneous Wants

WANTED—Two apartments, furnished or partly furnished or house that can be divided. Address Wasnidge & Leonard, Bainbridge, Indiana. 119t2

WANTED TO RENT—Five or six room cottage. Phone 2162. 119t2

WANTED TO RENT—On thirds, or halves, farm of 50 to 80 acres. Can give good recommendations. Phone four long on 275, Milroy. 119t2

WANT ADS BRING RESULTS

Company with $40,000,000.00 Assets wants General Agent. One of largest life companies in America writing both participating and nonparticipating insurance wants General Agent. Must be man of good standing and capable of getting results. Liberal sub-standard service new low rates on children's insurance, most complete line of insurance contracts. If interested write George Hawkins, State Mgr., 805-6 Fletcher Savings Trust Bldg., Indianapolis, Indiana 118t3

LAWN MOWERS GROUND—Sharpened and repaired. Called for and delivered. Phone 1632 and 2103. Madden Bros. 42t105

Household Goods For Sale

PLAYER PIANO—In the vicinity of Rushville. Can be bought by responsible parties for the balance due manufacturer. Terms can be arranged. For full confidential information, write P. O. Box 852, Cincinnati, Ohio. 119t3

FOR SALE—One Florence heating stove, two porch awnings, one child's bed, one rocker, one kitchen cabinet, draperies, and several articles of clothing. Phone 2204. 116t6

I buy and sell second hand household goods. Mike Scanlan. Phone 1806. 315 West. Third 9tf

FAMILY WASHINGS

Damp Wash No. 1 — 5c pound
Damp Wash No. 2 — 7c pound
(Minimum $1.00)
Rough Dry — 9c pound
(Minimum, 90c)

Your white clothes will stay white if we wash them in our Soft Water.

RUSHVILLE LAUNDRY
The Soft Water Laundry
Phone 1342

MOM'N POP

Mystery In The Air

By Taylor

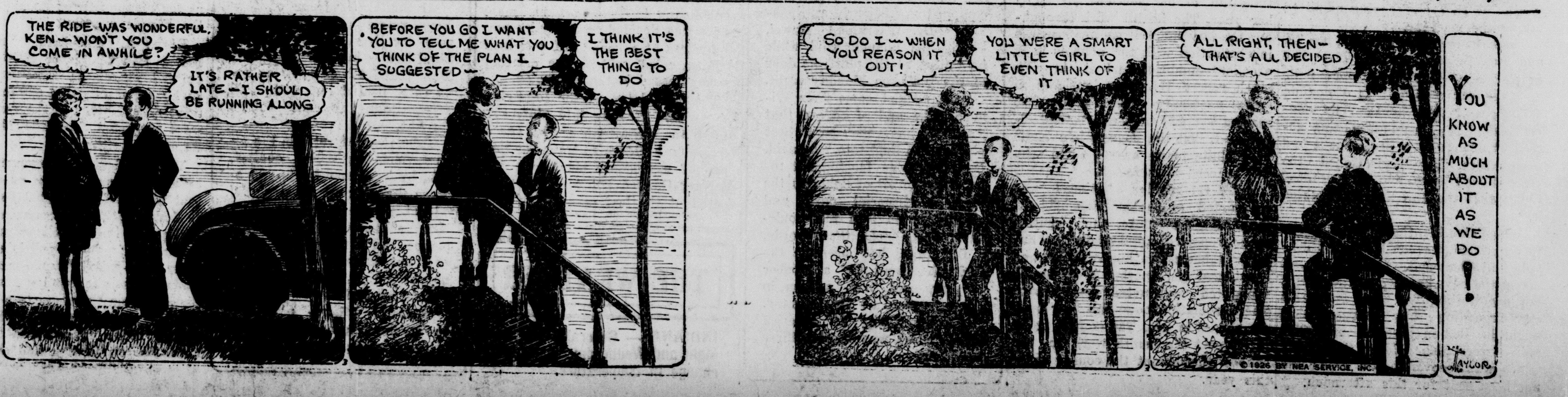
THE RIDE WAS WONDERFUL, KEN—WON'T YOU COME IN AWHILE?
IT'S RATHER LATE—I SHOULD BE RUNNING ALONG
BEFORE YOU GO I WANT YOU TO TELL ME WHAT YOU THINK OF THE PLAN I SUGGESTED—
I THINK IT'S THE BEST THING TO DO
SO DO I—WHEN YOU REASON IT OUT!
YOU WERE A SMART LITTLE GIRL TO EVEN THINK OF IT
ALL RIGHT, THEN—THAT'S ALL DECIDED
YOU KNOW AS MUCH ABOUT IT AS WE DO!
© 1926 BY NEA SERVICE, INC.
TAYLOR

PERSONAL POINTS

—Mrs.. Ruby Staida was a visitor in Indianapolis Sunday.

—Mrs. Harry Sparks was a visitor in Indianapolis today.

—Wallace Morgan transacted business in Indianapolis today.

—William Gavin of Indianapolis transacted business here today.

—Mr. and Mrs. Pat Gannon spent Monday in Indianapolis visiting.

—Spencer Herald of Shelbyville transacted business in this city today.

—J. Frank Downey of Arlington transacted business in this city today.

—Robert Marshall of Carthage transacted business in this city today.

—Ward Hackleman of Indianapolis transacted business in Rushville today.

—Dan Spivey has returned from a visit with relatives at Elkhart and Bluffton, Ind.

—Miss Dorothy Ralston and Ralph Plessinger spent Sunday evening in Indianapolis.

—Mr. and Mrs. Earl Morton of Connersville were visitors in this city Monday.

—Mrs. Buford Taylor has gone to Sharpsburg, Ky., for a short visit with relatives.

—Ward Hubbard and Farrell Conover were vsitiors in Indianapolis Monday evening.

—Miss Dorothy Schatz has gone to Indianapolis to spend the week visiting with friends.

—Miss Florence Andrews has returned to her home in Peru, Ind., after a visit with friends.

—Miss Maurine Hicks of Stilesville, Ind., is the house guest of Miss Louise Pitman in this city.

—Miss Clara Haydon has returned to her home in Lexington, Ky., after a visit here with relatives.

—Mr. and Mrs. Jacob Meyers spent Sunday in Richmond, Ind., visiting with friends and relatives.

—Miss Polly Covurn of Portsmouth, Ohio, is the house guest of Miss Lavienna Compton, at her home in West Third street.

—James and Lucinda Lease of Indianapolis are visiting their grandparents, Mr. and Mrs. Ed Crosby of this city.

—Russell Gray of Sara Sota, Florida, has arrived in this city for a visit with his parents, Mr. and Mrs. John Gray.

—Mrs. Fred Martin spent Monday visiting her husband, who is a patient in the Methodist hospital at Indianapolis.

—Mrs. Edna Riggs has gone to Cincinnati, Ohio, where she will spend this week visiting with relatives and friends.

—Mrs. Fred Beale has returned to her home in this city from Indianapolis where she spent a few days visiting relatives.

—Mrs. J. F. Lankford of Great Lakes, Ill., is spending a few days in this city as the guest of her aunt, Miss Clara Martin.

—The Misses Aleen and Alice Washburn of Indianapolis spent the weekend with Miss Ruth Arnold living west of this city.

—The Misses Lucile Wolters and Elizabeth Manning and Rishel Jackson and Marion McBride motored to Hendricks' Camp Sunday evening.

—O. P. Wamsley has returned to his home here from Riverdale, Ind., where he has been attending the State Epworth League convention.

—Miss Helen Richardson has returned to her home in Glenwood after a three weeks' visit with friends in Tennessee.

—Miss Lillie Smith attended the Alpha Delta Pi rush party of Butler College, which was held at the Hotel Lincoln Indianapolis, Monday.

—Mrs. Lloyd Smith has returned to her home n this city from Kokomo, Ind., where she has been the guest of Mr. and Mrs. L. E. Thomas.

—Mrs. George Rill and daguhter have returned to their home here from Gwynneville where they have been visiting with Mrs. Chester Hurst.

—Mrs. Carl Dyer and daughter Helena and son Carl Jr., have returned to their home in Carthage after a visit here with Mr. and Mrs. George Rill.

—Tom Ansberry will leave tonight for Seattle, Washington, to attend the national convention of Eagles. He is president of the local organization.

—Mr. and Mrs. Roy Aldridge and daughters of Pittsburgh, Pa., have arrived in this city for a visit with his mother, Mrs. Allie Aldridge and other relatives and friends.

—Mr. and Mrs. J. M. Riegel and family have arrived in this city from a motor trip from their home, in Great Bend, Ka., for a visit with Mr. and Mrs. E. E. Perrin.

—Miss Gertrude Snodgrass went to Indianapolis Monday to spend the week visiting with Miss Berthelda Ely. Miss Ely entertained in her honor Monday evening.

—Mrs. Merlie Sumpter of Gwynneville and Mrs. Iva Mohler of this city have returned from a week's visit in Anderson, Ind., tne guests of Mrs. Bert Madden.

—Emerson and Irvin Hartwell of Scipio, Jennings county, Owens and Kirmitt Hartwell of Connersville, and Elza Hartwell of Milroy visited their mother, Mrs. Clara Hartwell Sunday.

—Mr. and Mrs. Ed Hood and son Clarence and daughter Miss Edna Hood and Mrs. Will Knecht Sr., motored to Connersville Sunday where they were the guests of Mr. and Mrs. Joe Williams.

—Miss Theresa Dawson of Orange and Mrs. A. T. Young of Glenwood and the latter's house guest, Miss Lucille Huff of Gassaway, W. Va., motored to Idianapolis last Friday and spent the day.

—Mr. and Mrs. E. L. Hinkle left Sunday morning for Peoria, Ill., for a visit with her parents, Mr. and Mrs. James Lockman and other relatives. From there they will go for a tour of the Great Lakes.

—The Rev. Merle Maupin of Cayuga, Ind., has arrived in this city for a visit wtih his mother, Mrs. Clen Miller. The Rev. Mr. Maupin will occupy the pulpit of the First Presbyterian church Sunday morning.

—Mr. and Mrs. Jess Stevens, Carlise Wier and Miss Helen Brickler motored to Ft. Benjamin Harrison, Indianapolis, Sunday and spent the day with Mr. and Mrs. Stevens' son Gerald, who is attending C. M. T. C. there.

—Mr. and Mrs. Will Knecht, Jr., Mr. and Mrs. E. J. Knecht, Mr. and Mrs. John Knecht and son Arthur and daughter Thelma and Mr. and Mrs. Francis Knecht and daughter Betty Jane attended the Knecht reunion at Magnesia Springs, near Brookville, Sunday.

—Miss Mary Sleeth spent today in Indianapolis on business.

—Mrs. T. R. Reed and daughter Rosalyn were visitors in Indianapolis today.

—Mrs. Martha Grindle was a visitor in Indianapolis today where she spent the day.

—Mr. and Mrs. Otto Moore motored to Indianapolis today where they spent the day.

—Mrs. A. L. Riggs was a passenger to Indianapolis today where she spent the day.

—Miss Audra Zimmer, of Angola, Ind., is the guest of Mr. and Mrs. O. R. Zimmer in this city.

—Mrs. Kenneth Cline has returned to her home in Bloomington, after a short visit here with relatives.

—Morris Frisch of Shelbyville, owner of he Globe store in this city, is spending the week here in the interest of the local store.

—George Morris and son George Morris, Jr., have returned to their home in Yazoo City, Mississippi, after a two week's visit with relatives here.

—Mrs. Ella Crosby has returned to her home in Indianapolis after spending a few days here as the guest of Mr. and Mrs. W. D. Root and other relatives and friends.

—William Frazee, who has been employed on the staff of the Crawfordsville Joural, Crawfordsville, Ind., has returned to his home here. On Wednesday morning of this week, he and his father and mother, Mr. and Mrs. Will M. Frazee, are leaving on a trip to Alaska.

—Miss Jennie Madden has returned to her home from Hot Springs, Ark., where she has been visiting for a few weeks. On her motor trip home she stopped in Louisville, Ky., for a visit with Mrs. Earnest Kumpmuller, formerly Miss Margaret Kelley of this city.

—Mr. and Mrs. John A. Nelson of Arlington left on a motor trip today to Lebanon, Ohio., where they will attend the Lebanon Normal reunion there Wednesday. Mrs. Nelson was a graduate of that normal thirty-four years ago. From there Mr. and Mrs. Nelson will go for a motor trip at various points in Ohio.

New Trimming

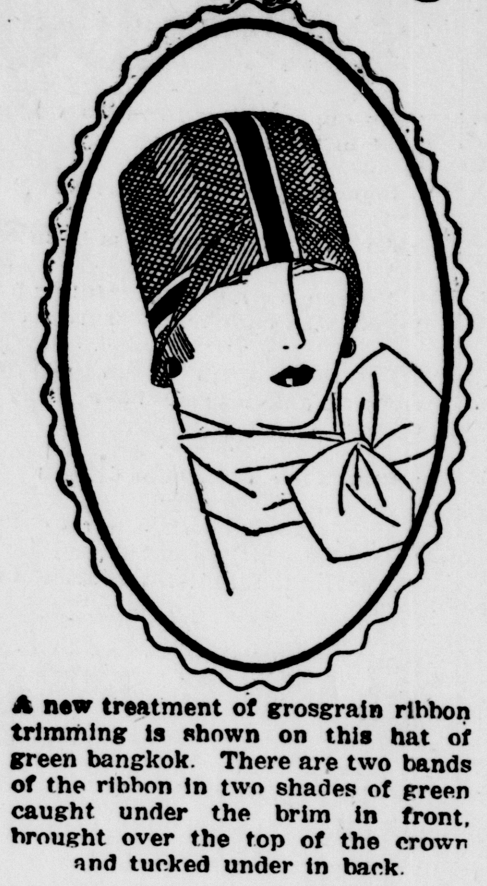

A new treatment of grosgrain ribbon trimming is shown on this hat of green bangkok. There are two bands of the ribbon in two shades of green caught under the brim in front, brought over the top of the crown and tucked under in back.

Princess

Tonight — Last Time

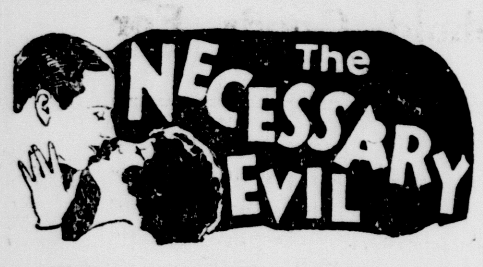

Featuring BEN LYON and VIOLA DIANA

Father and stepson battle for love of One Woman—Tense study of Heredity.

The kind of a picture everyone owes it to themselves to see.

FABLES
"ALPINE FLAPPERS"

Wednesday & Thursday
Matinee Thursday

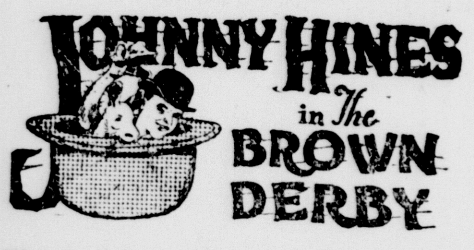
JOHNNY HINES in The BROWN DERBY

If you don't want to laugh don't see this picture. If you do, brace your sides for they are going to get a workout. This is one of Hines' best comedies — Why say more!

Pathe News

Castle

Matinee Wednesday
Tonight and Wednesday

Elaine Hammerstein in a great thrilling railroad melodrama

The Midnight Express

A story that will make you sit on the edge of the seats.

—AND—

HAL ROACH presents
GLENN TRYON
in
"Papa, Be Good!"
Pathecomedy

Items of the Town

Phone Is Installed

A phone has been installed in the home of Edwin Keaton, 514 north Harrison street. The number of the phone is 1574.

Milroy Boy Improving

Robert Daubenspeck, son of Mr. and Mrs. Paul Daubenspeck of Milroy, who has been seriously ill suffering with gastro intestinal trouble, is slightly improved.

Mary Estelle Compton Ill

Miss Mary Estelle Compton, who with her mother, Mrs. Ray Compten is visiting with friends in Bloomington, Ind., is ill there, according to word received here by her friends.

FIVE STATES HOLD PRIMARIES

Wet and Dry Question Predominating Issue In Several

Kasas City, Mo., Aug. 3—(U.P.)—Voters of four western states—Missouri, Kansas, Oklahoma and Montana-are selecting national and state candidates today for the November elections, with 8 issues centering about the wet and dry question in Missouri and Montana; past administrations in Kansas, and personalities in Oklahoma.

Charleston, W. Va., Aug. 3—(U.P.)—Prohibition was the main question in the West Virginia primary elections today, as voters selected their candidates for congress, and the state legislature.

Whiting, Ind., Boy, 9, "Burned At The Stake By Playfellows"

Whiting, Ind., Aug. 3—(U.P.)—George Cannac, 9, is dead, the victim of his playfellows who "burned him at the stake." He died before rescuers could reach him.

The group of playmates decided upon George as the captive to be burned in their "Indian pageant." He was tied to a stake, but the fire wouldn't light. Smeone poured turpentine on the wood at his feet and his clothing was a sheet of flames a moment later.

Police today were unable to learn the names of his companions, who fled scraming when the fire became ignited.

DOUBLE SUICIDE

Adrian, Mich., Aug 3—(U.P.)—Authorities today were investigating the apparent double suicide of John Boyer, 58 and his daughter, 25, and the slyaing of his 6 year old grandchild.

ALL BUT EIGHT VOTES IN ONE COMMUNITY BOUGHT

Continued from Page One

support him for mayor next year if he would support Smith.

Thompson said, however, that he supported Smith because Smith represented principle for whch he himself stood.

A PAIR OF MURDERERS

These two penguins, waddling amiably about their cage in the Washington (D. C.) zoo, are murderers. They set upon their cell mate, "Noah," another penguin, the other day and tore him to pieces before keepers could interfere.

SENDS SLAYER OF HUSBAND TO GALLOWS

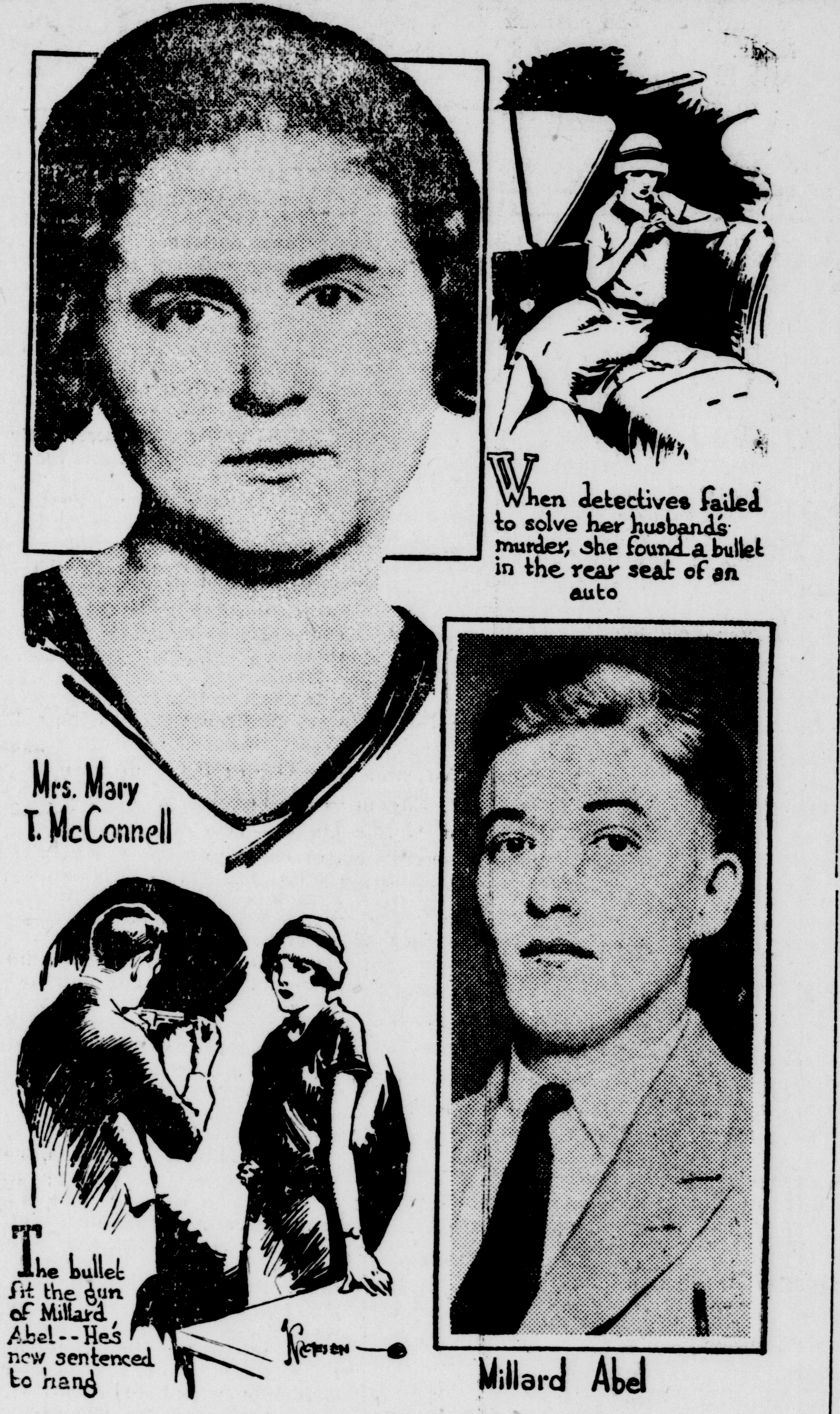
Mrs. Mary T. McConnell
When detectives failed to solve her husband's murder, she found a bullet in the rear seat of an auto
The bullet fit the gun of Millard Abel--He's now sentenced to hang
Kessen
Millard Abel

When Harry T. McConnell, Kansas City railroad man, was murdered, police arrested Millard Abel but could not get enough evidence against him. So Mrs. Mary McConnell, the widow, began investigating. She found a bullet in the rear seat of an auto which stood beside her husband when he was killed. The bullet fitted a gun which Abel owned—and now Abel has been convicted and sentenced to hang.

FARM RELIEF TO BE STRESSED BY G. O. P.

Continued from Page One

gress.

All of the republican members of the house of representatives and Senators Watson and Robinson supported the McNary-Haugen bill in the face of President Coolidge's determined opposition to it.

The state committee decided to send either Senator Watson or Robinson into every county before the voters go to the polls in November.

In some of the counties both of the senators will speak, while the thirteen congressional nominees will be kept busy on the stump in their respective districts.

WANT ADS BRING RESULTS

FLORIDA EXCURSION
AUGUST 20

ROUND-TRIP FARES FROM CINCINNATI

Jacksonville	$25.00
Key West	42.25
Miami	35.00
St. Petersburg	32.50
Sarasota	32.50
Tampa	32.50
West Palm Beach	34.00
Fort Myers	32.50
Havana, Cuba	59.75

Proportionately Low Fares to Many Other Florida Destinations.

RETURN LIMIT:
All Florida Destinations, except Key West, Fifteen Days; Key West, Eighteen Days; Havana, Cuba, Twenty-two Days in addition to date of sale.

3 MODERN TRAINS TO FLORIDA DAILY 3

For Full Information and Reservations, Address:
H. D. LYONS,
District Passenger Agent,
307 Merchants Bank Bldg.,
Indianapolis, Ind.

SOUTHERN RAILWAY SYSTEM

BE A SPORT

TAKE US ALONG FOLKS, YOU WONT REGRET IT—

Take the kids in "Out Our Way" along with you. Just call 2111 and the postman will take charge of them until they arrive safely at your vacation spot.

"Up top"

UPON the hill-top your vision grows. For miles and miles you see the work of man and nature. Down in the valley your view is limited by the hills, by your neighbor's home—by the store across the way.

This newspaper — properly used — will guide you to the hill-top. Read it and your vision is enlarged. You get a bird's-eye view of the world events. You glimpse all the doings of the days.

Fail to use it, and your view is limited to the things around home. You remain in ignorance, not only of events here and abroad, but of much that concerns you even more vitally — news of the very things that have to do with your personal, every-day life.

Someone might be selling a new, better and more economical food; or a utensil that would add immeasurably to your comfort and well-being; or some better material for shoes or clothing — but you would never know, because of your restricted view.

You may read every line of the news, but if you overlook the advertising, you are still living in the valley. You remain uninformed about many things you ought to know in order to live a happy, useful, profitable life in this age of progress.

Read the advertisements every evening — and know everytinhg that goes on in the market-place.

ADVERTISEMENTS BRING THE WARES OF THE WORLD TO YOUR DOORSTEP FOR YOUR INSPECTION

Results: "Evening Hours are Reading Hours" prove the supremacy of EVENING Newspapers

The Daily Republican

Office: 219 - 225 North Perkins Street
RUSHVILLE, INDIANA

Published Daily Except Sunday by
THE REPUBLICAN COMPANY

Entered at the Rushville, Ind., Postoffice as Second-Class Matter

SUBSCRIPTION RATES
In City, by Carrier

One Week	12c
13 Weeks, in Advance	$1.45
Six Months	$3.00
One Year, in Advance	$5.50

By Mail in Rush and Adjoining Counties

One Month to 5 Months, per month	40c
Six Months	$2.25
One Year	$4.00

Outside Rush and Adjoining Counties

One Month to 5 Months, per Month	55c
Six Months	$3.00
One Year	$5.50

National Advertising Representatives
Scheerer Inc.
35 E. Wacker Drive, Chicago
200 Fifth Avenue, New York

TELEPHONES

Advertising, Job Work	**2 1 1 1**
Editorial, News, Society	**1 1 1 1**

TUESDAY, AUGUST 3, 1926

BIBLE THOUGHT —FOR TODAY—

Bible Thoughts memorized, will prove priceless heritage in after years.

Actions Weighed: The Lord is a God of knowledge and by Him actions are weighed." 1 Sam. 2, 3

Prayer: "O wdorship the Lord in the beauty of holiness."

Importance of Roads

Once upon a time every road was a toll road and the user paid fare just as he does now when he boards a railroad train or interurban car.

The users of roads are paying toll today only there are no toll gate keepers to collect every time you drive over a road.

In 1925 these tolls amounted to $1,094,000,000, collected through motor licenses, gasoline taxes, property, corporation, income, production and other taxes on automobiles, automobile manufacturers, the petroleum industry and allied business.

In the same year $1,003,000,000, was spent on rural roads, thus showing the importance of roads to the American people. If the same rate is maintained in building highways, we will invest as much money in twenty years as was spent in a century to build up the great railroad system which joins the Atlantic and the Pacific and the Gulf of Mexico with the Great Lakes.

Some people have attempted to profit from the people's investment in roads through the operation of buses for transportation purposes. Most attempts in this direction have failed. The most signal failure was in this state when the Red Ball line went into the hands of a receiver. The promoter asserted that buses could be operated on rates of one and one and a half cents a mile over Indiana's state highways and pay a profit of 20 per cent.

This failure should be a lesson to others ambitious to turn to their own use roads built by taxation. It has been amply demonstrated that the motor bus can't compete with interurban or steam lines, even when the people provide the right-of-way and maintain it.

A Poor Policy

The citizen who regards himself too important or too big to take an interest in local affairs is never missed when he leaves. He may imagine he is traveling along with the other people, but no one envies him or seeks the position which he holds.

It is poor policy to run contrary to the community spirit. This is something for the mutual benefit and protection of every resident, so all effort should be directed toward building it up, not tearing it down or ignoring it.

By setting himself up as better or above the community booster, the knocker imperils his own fortune and opportunities. So long as he lives here, he must go along with the community in its advancement. If he does not come down a bit and be sensible, he is apt to regret it.

In addition to all this, the booster will testify that he can enjoy life much better by taking the right attitude toward the place where he lives and all enterprises for community betterment.

SEASHORE EXCURSIONS
$27.96 ROUND TRIP
TO
ATLANTIC CITY
Cape May, Sea Isle City, Ocean City or Wildwood, N. J.
Leave
July 15 *and Aug.* 5 *and* 19
Tickets Good 16 Days from Date of Sale

Affords a delightful trip through the picturesque Allegheny Mountains, Historic Harper's Ferry, the beautiful valley of the Potomac, and opportunity of visiting the Sesqui-Centennial. Stop-overs accorded on return trip at Philadelphia, Baltimore, Washington, Pittsburgh and numerous other points.

Ask Ticket Agent for Illustrated Booklet Giving Full Details.

C. I. & W.
BALTIMORE & OHIO

The Investigating Machine

The annual agitation for an investigation of gasoline prices, is on. The country is used to these investigations. Previous ones have failed to show any monopoly in the oil industry in restraint of trade. Generally, such an investigation discourages oil production, and the public pays a little higher price for gasoline.

The laws of supply and demand which rule the prices of wheat, potatoes, and pork, also rule in the oil industry, and all the investigations in the world cannot change this economic fact.

FIFTEEN YEARS AGO TODAY

From Daily Republican
Thursday, August 3, 1911

Last night Oliver B. Stark sold his drug store in Milroy to Harry H. Riley of Greensburg. The change was made today.

Charles Moore reported to the police this morning that his barber shop in Main street had been entered and robbed some time last night or early this morning, the contents of the cash drawer being $7.25.

The coming of the Robinson circus tomorrow is looked forward to with keen interest by nearly everyone. There will be a crowd, it is expectd to see the circus unload tomorrow morning and early in the day lines of vehicles will begin pouring into the city.

Dr. C. M. Beale of Clarksburg was hurt Tuesday evening while doctoring a sick horse. The animal struck out with its front foot and struck his left foot badly mashing the member so that he is compelled to walk with a cane.

Ralph Miles, Ethel Dyer, Ralph Nipp, Cecil Aiken and Sherman Hill were guests of Ruth Miles Monday. (Raleigh)

Greensburg News: The Misses Arleigh Offutt and Ethel Stevens of Rushville spent Tuesday evening with the Misses Blanche Taney and Mae Armstrong while enroute to North Dakota for a month's visit with friends.

Mrs. A. T. Mahin and daughter Margaret are the guests of Mrs. Mahin's sister, Miss Martha Fouche and Mr. and Mrs. Maxwell Mahin in Indianapolis.

Mrs. B. W. Riley will leave Sunday for a visit with her daughter, Mrs. Edward Crist of Chicago.

James V. Young shipped his horse Nancy Young to New Castle today where he will start in the 2:30 trot at the Henry county fair next week.

Mrs. J. T. Massett of Cynthiana, Ky., are the guests of Mr. and Mrs. Ed Haywood. Mrs. Masset is Mrs. Haywood's sister.

Miss Mary Harold returned today from a few days' visit with relatives in New Castle.

The engagement of Miss Catherine Barton, daughter of Mr. and Mrs. W. W. Barton of Milroy to Claude R. Crane was announced yesterday afternoon at a luncheon given by Miss Lillian Barton in honor of Mrs. J. W. Barton of Boise City, Idaho.

Miss Agnes Higgs will entertain with a slumber party tonight at her home in North Sexton street in honor of her guest, Miss Ruth Haman of Brookville.

PAY TELEPHONE TOLL

Don't overlook to pay your telephone toll before August 12 if you wish to avoid paying 15 cents extra for collection. No notice will be given by telephone.

120t10 . V. SPIVEY, Secretary

Madden's Restaurant
FISH and BEST LUNCH and MEATS
103 West First Street

Stewart's WASHINGTON LETTER

BY CHARLES P. STEWART
NEA Service Writer

WASHINGTON. — The governmental attitude in Washington is very pessimistic as to the war debt outlook.

Nobody can see how the French situation can straighten itself out.

State department officials have been looking for a dictatorship in France for some time. They look for it still.

But how will it help?

• • •

EVEN under a dictator, their war indebtedness will still hang over the French.

If a dictator undertakes to settle it, the conviction is growing that he, too, will be overthrown.

If he repudiates it, French credit will be ruined, French money will be worth nothing at all, and in that event also he doubtless will be overthrown.

But in favor of whom?

It looks as if present complications were due to remain complicated, and to get worse. There appears to be no hope, even on the horizon.

• • •

NOBODY suggests an attempt at war debt collection by force, but neither does anybody in official circles suggest cancellation. The French debt simply is there, and there seems to be no way of getting rid of it.

Franco-American relations are bad now—not officially but actually—and every indication is that they will stay bad indefinitely. They will continue to be bad if the Paris government agrees to a debt settlement and their badness will be aggravated if a settlement is refused.

• • •

THAT they will be bad in the former case is proved by Anglo-American relations, the English being actually engaged in paying up, but to the accompaniment of a chorus of references to the United States as "Uncle Shylock," by leading British newspapers and public men.

On the other hand, if France repudiates her obligations she undoubtedly will hate America even more cordially than she does now, and Americans will not have a particularly kindly feeling for the French.

• • •

PUBLIC men in Washington are careful not to say anything very strong for publication but there is no question that resentment among them is increasing, with the mobbing of Americans in Paris and denunciations of the United States in the English parliament as "a mere mercenary."

No apprehension of an immediate explosion is expressed. What is regarded as almost inevitable is a long period of hard feeling between this country and the old world—unpleasant and always liable to develop into something dangerous.

MILROY

Mr. and Mrs. Hubert Thomas and daughter of Shelbyville spent Sunday here.

Mr. and Mrs. J. A. Smith were the Sunday dinner guests of Mr. and Mrs. Henry Davis.

Mrs. T. E. Allen spent the week-end in Indianapolis.

Miss Leone Downs of Indianapolis spent the week-end with her sister, Miss Alice Downs.

Dr. and Mrs. W. E. Kennedy of Indianapolis were the week-end guests of Mr. and Mrs. James Whitinger.

Miss Helen Seright and Miss Helen Richey spent the week-end with Mr. and Mrs. Jim Aldridge of Rushville.

Mr. and Mrs. Raymond Whitinger and family, Mrs. Laura Hill and Dr. and Mrs. W. E. Kennedy of Indianapolis were the Sunday dinner guests of Mr. and Mrs. Jimmie Whitinger.

The Misses Mary, Ruth and Ruby Kitchin of Indianapolis spent the week-end with their parents, Mr. and Mrs. C. W. Kitchin.

Miss Mildred Booth, Miss Yuma Hougland, Harold Magee of Indianapolis and John Meek attended the show in Shelbyville Saturday night.

Maurice Jones of Indianapolis spent the week end here.

Miss Alice Downs spent Friday in Rushville.

Mr. and Mrs. William Fleetwood, Mr. and Mrs. Harold Ruddell, Elmer Ruddell of Sandusky and Mr. Mrs. Frank Witters and son visited Mr. and Mrs. W. D. Ruddell Sunday evening.

Mr. and Mrs. John Inman and Miss Mary Moulton were Rushville visitors Sunday.

Mr. and Mrs. Guy Root and family visited friends here Sunday.

Mr. and Mrs. J. P. Sauter of Brookville spent the week end with Mr. and Mrs. Gertrude White.

Mr. and Mrs. Jim McKay and daughter of Blue Ridge spent Sunday with Mrs. Anna Whaley.

Mrs. Wilbur Smith and daughter of Rushville spent the week end with Mrs. Mary Smith.

Mr. and Mrs. Charles White and family spent Sunday with Mrs. Sarah White.

HE SAW IT

Carl Glaze, 14, is the state's "mystery witness" against Rev. Dr. J. Frank Norris, Fort Worth, (Tex.) evangelist who faces trial for murder in connection with the killing of D. E. Chipps. Carl is said to have seen the shooting — the only state witness who did.

Opal Shaw spent Sunday with Miss Viola Arbuckle.

Mr. and Mrs. Ira Walker and daughter spent Sunday evening at Sandusky.

Mr. and Mrs. Ed Gloyd of Newcastle spent the week end with Mr. and Mrs. Floyd Kinnett. John Kinnett and Russell Kinnett were their Sunday dinner guests.

Mrs. Olive Haywood of Rushville is visiting her daughter, Mrs. Earl Vankirk.

Mr. and Mrs. Claude Spilman, Miss Helen Borem, Mr. and Mrs. Joe Lines, Mr. and Mrs. Roy Lines, Mr. and Mrs. L. B. Weaver and Mr. and Mrs Edgar Whitinger were among the Rushville visitors Saturday afternoon.

Miss Dorothy Billings spent Saturday night in Rushville.

Mr. and Mrs. Jessie Hungerford spent Sunday with Mr. and Mrs. Dayton Hungerford.

Mr. and Mrs. Frank Reed of Greensburg and Jack Osterling were the Sunday guests of Mr. and Mrs. Burney Piper and daughter Pauline.

Mr. and Mrs. Edgar Whitinger visited Mr. and Mrs. Farren Whitinger Sunday night.

The Misses Helen Whitinger, Grace Tremain, Pauline Piper, Gladys Smith, Lauvaun Martin, Janet Mills, Jaunita Richey and Mrs. Helen Harcourt picnicked at Hendricks Camp Friday.

Mrs. Maude Cowan and Mrs. Frank McCorkle were Thursday dinner guests of Miss Anna Mary Cowan of Rushville.

P. T. Innis transacted business in Cincinnati, Ohio, Thursday and Friday.

Mrs. Sella Barlow spent Friday with Mrs. William Ward.

Miss Helen Matlock of Rushville spent Thursday with Miss Erma Tevis.

Miss Emily Morgan spent the week end with Miss Dorothy Billings.

Mr. and Mrs. Henry Stiegelmeyer of Rushville spent Sunday with Mr. and Mrs. Will Billings.

Mr. and Mrs. Claude Morgan and daughter Freda spent Monday with Mr. and Mrs. Will Billings.

Mrs. George Lee of Indianapolis spent Sunday with Mr. and Mrs. Hobart Han.

Mr. and Mrs. Joe Michael were the Sunday guests of Mr. and Mrs. Ottis Murray.

The Hodge Podge

By a Paragrapher With a Soul

You can lead an automobile to a filling station, but you have to pay to have her tank filled.

-+-+-

Henry Ford built fourteen million automobiles, but it will be hard to convince the flivver dodgers there aren't twice that number.

-+-+-

Foreign dispatches say Mussolini has a new job. It is probably stopping the sun so he can find his place there.

-+-+-

Everthing was placed here for some good. Flies keep lots of people from just sitting around doing nothing.

-+-+-

Not a single case of a woodpecker lighting on a camper's head has been reported this year.

-+-+-

Many great careers are built out of spare time efforts.

-+-+-

Move on your own power. The automobile engine is always in front.

BARBS

An ounce of argument is worth a poke in the eye.

Popularity breeds contempt.

As a man thinketh so is he in bad.

Nothing's more painful than people who consider pleasure a duty.

Followers don't mean you are right. Bank robbers have many of them.

Others are such bum drivers.

The fellow who runs is no coward if he chooses the right direction.

(Copyright, 1926, NEA Service, Inc.)

MOVIE NOTES

Ben Lyon at the Princess

Ben Lyon and Viola Dana scored another smashing hit last night at the Princess theatre in "The Necessary Evil," the screen adaptation of Stephen Vincent Benet's recent magazine story "Uriah's Son."

In "The Necessary Evil" picture goers will find a story that is different from the usual run of love stories. It is the story of a stepfather and stepson contesting for the hand of the same girl. And interwoven with the thrills, love interest, pathos, tragedy and comedy of the tale is a theme dealing with the effect of inherited tendencies. It is admirably handled, and credit is due George Archainbaud, director, and Earl Hudson, who supervised the production.

Lyon, as the stepson, gives one of the best performances we have ever seen him present on the screen. Ben seems to improve with every picture, and this one he is happily cast.

Viola Dana, as the girl in the case, gives her usual excellent performance. Another actor who deserves much praise is Thomas Holding who plays as the stepfather. Somehow or other you feel that Holding is actually suffering all the pain and misery he portrays in the picture.

GOOD HEALTH NECESSARY

Many Busy Women Owe Their Health to Lydia E. Pinkham's Vegetable Compound

Fifty years ago there were few occupations for women. Some taught school, some did housework, some found work to do at home and a few took up nursing.

Today there are very few occupations not open to women. Today they work in factories with hundreds of other women and girls. There are also women architects, lawyers, dentists, executives, and legislators. But all too often a woman wins her economic independence at the cost of her health.

Mrs. Elizabeth Chamberlain who works in the Unionall factory making overalls writes that she got "wonderful results" from taking Lydia E. Pinkham's Vegetable Compound. Mrs. Chamberlain lives at 500 Monmouth St., Trenton, N. J. She recommends the Vegetable Compound to her friends in the factory and will gladly answer any letters she gets from women asking about it.

If Lydia E. Pinkham's Vegetable Compound has helped other women, why shouldn't it help you?

Wanted
HAULING
Live Stock a Specialty
Phone day or night either Henry Newman at Raleigh or T. J. Connell at Cambridge City.
Prices and Satisfied Customers Guaranteed

McCully & McCully
(Palmer Graduate)
CHIROPRACTORS
(Lady Assistant)
Calls Answered Promptly
Day or Night
Phone—Res. 1979. Office 1106
Farmers Trust Co. Bldg.

SAVE MONEY BY USING
FERTILIZER

Fertilizer is not an expense. It is an Investment, which pays you big Interest in larger yields and better crops. Put on as many lbs. of plant-food per acre as you want bushels of crop.

30 bushels Wheat use up about 155 lbs. of plant-food. Then put on this much, or how do you expect to get 30 bushels?

Save $10 to $12 a ton on your Fertilizer by using ANACONDA. The goods are in stock near you. Come in and inspect them.

Grow more Wheat on less acres, and cut your production cost. We can show you *How to Save Money.*

Your ANACONDA Agent is

V. W. NORRIS & SON
Agents for Rush County
TELEPHONES: RES., 1631 WAREHOUSE, 2117
OFFICE AND WAREHOUSE AT RUSHVILLE, INDIANA (1)

---are you building?

BY USING THE "BRICKS OF THRIFT"
YOU WILL SOON BUILD A WALL OF PLENTY

—the reward of your labors
—the fruit of your efforts
—an assurance of success.

—lay the foundation today
—by opening an account at
—this most friendly sort of bank

THE AMERICAN NATIONAL BANK
RUSHVILLE, INDIANA

then use—
"BRICKS OF THRIFT"

Electric Washer
$90
WILL BUY THE
Woman's Friend
Electric Washer

With the Aluminum Disk Swinging Wringer and Bench.
The Woman Friend will wash as good as the best, and better than most of the Electric Washers.
You never have to use the board with the Woman Friend. Sold on easy payments.

JOHN B. MORRIS
HARDWARE

Attention Farmers
We Are Buying Wheat and Corn for Our Mills
Call For Price.
Rush County Mills
PHONES 1149 and 1842

THE MADDEN BROS. CO. — Machinists
REPAIR WORK IS OUR SPECIALTY
Your Old Machinery Repaired and Made Good as New. We Grind and Sharpen Lawn Mowers, Mower Sickles, Plow Points, Cutter Knives, Etc.
BOILER AND ENGINE REPAIRING A SPECIALTY
PHONE 1622 517 - 519 WEST SECOND STREET

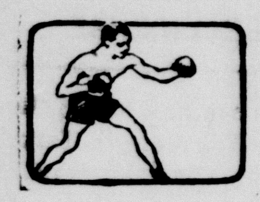

SPORTS TODAY

CLARA BELLE BARRETT IN MARVELOUS PERFORMANCE

Compelled by Fog to Abandon English Channel Swim When Within Two Miles of Victory

WILL NEVER TRY IT AGAIN

Dover, Eng., Aug. 3—(U.P.)—Clara Belle Barrett today admitted the English Channel's ability to defeat her when after a marvelous swimming performance that brought her within two miles of victory, she abandoned her effort to swim to France.

According to her pilot, she decided never to make the gruelling attempt again.

Captain James Learmong, the British pilot who was aboard the tug which accompanied Miss Barrett, was tremendously impressed by the American grl's feat.

"We couldn't see five yards ahead of us because of the fog," he said. "She must have marvelous staying powers. I asked her if she would try again and she told me she never would come back."

Abandons Channel Swim

Cape Gris Nez, France, Aug 3(U.P.)—Olaf Farstad, Norwegian swimmer, abandoned his attempt to swim the English channel at 1.10 p. m. today. He was seven and one-half miles from here. He entered the water here at 3:30 a. m.

Watching the Scoreboard

Yesterday's Hero—Ehmke of the Philadelphia Athletics who allowed the Detroit Tigers only 3 hits in the first half of a double bill, winning 6-0. The Macks also won the second contest 10-1.

After winning 11 consecutive games the New York Yakees went down 2-1 before the Chicago White Sox.

Bleuge's homer in the ninth won Washington a 14-11 victory over St. Louis. The Griffs were out hit 16 to 13 by the Browns, but turned five of their seven passes into runs.

Rain stopped proceedings between Boston ad Cleveland in the third necessitating a double-header for today.

The New York Giants walked away from the St. Louis Cardinals 4-2 thanks to Ty Tyson's head. Tyson stopped a fast one from Keen with his think-piece, dropped like a stone. He recovered quickly, but completely unnerved Keen who lost the game before being taken out.

The Chicago Cubs finally got into the first division again, by walloping the Brooklyn Robins 5-4. "Hack" Wilson of Chicago hit his fifteenth homer in the sixth.

The Phillies trimmed the world champion Pittsburgh Pirates 8-3, slamming vigorously almost everything three Corsair curvers attempted to put across the plate.

SPORT CHATTER

Brooklyn—Bobby Burns from Brownsville battled Pal Moran, New Orleans to a draw in a whirlwind bout. In the semi-final Bobby Nelson, negro lightweight battered Harry Mulcahy to win the decision.

Bayside, N. Y.—The Yawl Playmate was the first to finish in the 250 nautical mile run in the Bayside Bloc island auxiliary race. The Playmate made the stormy trip in approximately 57 hours.

New York—Ten valuable race horses have arrived here from England. They will be sent to the Laurel park stud. Two are brothers of Phalaros, which was recently bought by an American for $85,000.

New York—Willie Hoppe defeated Harry Shulter 50 to 28 in the opening of a 300 point three cushion billiard match which will run till Saturday night. Hoppe was in good form, running out in 55 innings.

Old newspapers for sale. 5c per bundle at Republican office.

Like Suzanne

Suzanne Lenglen has an almost perfect double in Dona Duval Theis, French girl who recently arrived in California where she will act as teacher of tennis at Kentwood. Miss Theis' style also is said to resemble that of the incomparable Suzanne. Photo shows Dona Duval ready to begin her new duties.

LOCAL TWINS FIGURE IN ANNUAL REUNION

George and Sam Young Win Prize For Being Oldest Present at Memorial Park, Newcastle

OTHERS FROM HERE WINNERS

The annual twin reunion attracted a good sized crowd Sunday, in spite of the rain, at Memorial Park in Newcastle, and Rushville and Rush county twins figured prominently in the awards. In all, there were 61 pair of twins attending, also 22 single twins and two sets of triplets.

George and Sam Young of Rushville, well known twins, took first prize for being the oldest present, who are 79 years of age, and who will be 80 next January. Their nearest competitors were only 60.

The prize winners were: Triplets, Mildred, Marian and Margaret Cross of Indianapolis, two pound boxes of candy; Harry, Walter and John Campbell, Adams, Ind., water sport ball; youngest pair, aged 4 months, Loren and Leora Jackson, Wilkinson, box of powder and rattles; oldest pair, George and Samuel Young, Rushville, pocketbooks; oldest woman, Mrs. Emma Saxon, Falmouth, age 60 and Mrs. Adda Ging, Rushville, age 60, stationery; oddest pair, Gilbert and Hubert Lewark, Rushville, 61 and 168 pounds.

Talks were given by Robert Duncan, the retiring president and Rev. Charles M. Filer of Logansport, and Ott Brandon.

The reunion next year will be held at the same place, Memorial Park, Newcastle, on the first Sunday in August.

BASEBALL CALENDAR STANDINGS

American Association

	Won	Lost.	Pct.
Louisville	69	36	.657
Milwaukee	66	37	.641
Indianapolis	63	43	.594
Toledo	52	48	.520
Kansas City	54	55	.491
St. Paul	47	59	.443
Minneapolis	43	61	.413
Columbus	25	79	.240

American League

	Won	Lost.	Pct.
New York	67	35	.657
Cleveland	59	44	.573
Philadelphia	54	48	.529
Chicago	52	51	.505
Washington	50	49	.505
Detroit	52	52	.500
St. Louis	42	61	.408
Boston	32	69	.317

National League

	Won	Lost	Pct.
Pittsburgh	55	41	.573
Cincinnati	56	45	.564
St. Louis	53	48	.525
Brooklyn	52	50	.510
Chicago	51	49	.510
New York	50	49	.505
Boston	40	57	.412
Philadelphia	39	57	.406

YESTERDAY'S RESULTS

American Association

Milwaukee, 2; Indianapolis, 1.
Louisville, 4; Kansas City, 2.
St. Paul, 7; Columbus, 0.
Toledo, 2; Minneapolis, 1.

American League

Chicago, 2; New York, 1.
Cleveland-Boston (rain).
Washington, 14; St. Louis, 11.
Philadelphia, 6-10; Detroit, 0-1.

National League

New York, 4; St. Louis, 2.
Philadelphia 8; Pittsburgh 3.
Chicago, 5; Brooklyn, 4.
Boston-Cincinnati (rain).

BASEBALL GAMES TODAY

National League

Chicago at New York, clear, 2 games, 1:45 and 3:45 p.m., daylight.

Cincinnati at Boston clear, 2 games 1:30 and 3:30 p.m., daylight.

Pittsburgh at Philadelphia, clear, 3:30 p. m., daylight.

Only games today.

American League

New York at Chicago, clear 3 p. m. daylight

Philadelphia at Detroit cloudy, 3 p. m., standard.

Boston at Cleveland, cloudy, 2 games 1:30 and 3:30 pm standard.

Washington at St Louis partly cloudy 3 p. m. standard.

Chicago—The "greatest juvenile championship in history" is indicated by the large early entry list for the western junior golf tournament at Chicago next week. Officials declared. Entries are coming in from all over the United States and Canada.

Chicago—Don Davis and Charley Glazer, local featherweights boxed a slow 10 round draw here last night.

A Royal Swedish Indian

This introduces Big Chief Lone Bear—otherwise known as Gustave, Crown Prince of Sweden. He was adopted into the Arapahoe tribe by Indians who were working at a Hollywood (Calif.) movie studio.

In Movie Field

Fielding H. Yost, veteran football coach at the University of Michigan, has entered the moving picture field. Yost, better known in gridiron circles as "Hurry Up," is directing the football scenes in Richard Barthelmess' new picture, "The Quarterback." Yost's duties will cover a period of three weeks with scenes being shot on Long Island.

HELEN WILLS WINS

Seabright, N. J., Aug. 3—(U.P.)—Miss Helen Wills today defeated Mrs. A. H. Chapin, Jr., of Springfield, Mass., in straight sets, 6-4, 8-6. The American champion was hard pressed.

Buildings Wrecked as Land Settles 50 Feet

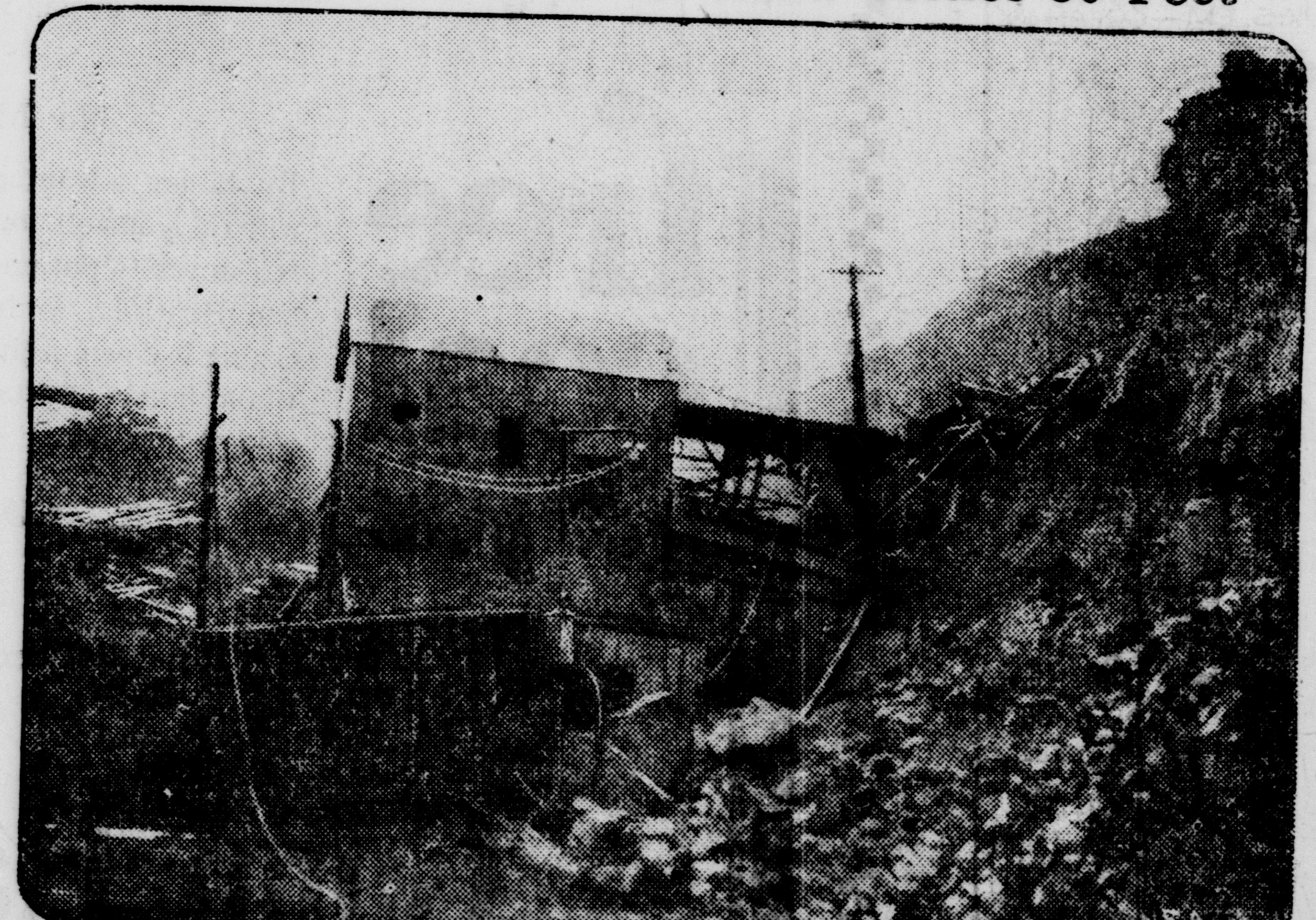

A strip of land half a block wide and a block and a half long in the heart of the Memphis (Tenn.) river front business section sank 50 feet after the Mississippi river had undermined its base. This photo shows what it looked like afterward. Notice that the electric light poles are still upright, while at the upper right may be seen the "cliffs" left by the ground's recession.

GRAVEL ROAD FUND LEVY TO BE SAME

Continued from Page One

$10,000 without raising the levy above this year's figure.

The gravel road repair fund levy budget calls for the raising of $60,700 by taxation, and with the net assessed valuation on the property in the county $50,111,370, a twelve cent rate will raise the required sum.

The total estimated expense of gravel road repair is $82,700, but it is estimated $22,000 will be received as the county's share of the state gasoline tax, thus reducing the amount to be raised by taxation.

The budget is as follows:

Highway superintendent, per diem $1,248; expense $1,000; per diem of assistant superintendents, $4,000; Labor, $26,452; bridges and culverts, $10,000; gravel, stone and other road material $30,000; tools and machnery, $10,000; total $82,700.

	Valuation	Levy	To be Raised
RIPLEY	4,367,280	.42	18,342.40
POSEY	3,934,340	.32	12,412.50
WALKER	3,507,575	.50	17,485.74
ORANGE	3,169,140	.55	17,302.35
ANDERSON	4,233,385	.60	25,022.55
RUSHVILLE	12,249,395	.13	15,874.51
JACKSON	2,410,145	.36	8,623.84
CENTER	3,645,925	.15	5,195.10
WASHINGTON	3,092,310		
UNION	3,955,020	.10	3,638.80
NOBLE	3,097,585	.56	17,263.86
RICHLAND	2,449,270	.35	8,360.26

The commissioners allowed claims for the month and awarded the contract for two cars of coal to be delivered to the bins in the court house to Will Trennepohl. The contract one car of coal for the county infirmary was awarded to J. P. Frazee and Son.

The petition of Russell Carfield and others for the abandonment of a road in Ripley township was dismissed by the petitioners.

PLAY IN THIRD ROUND

Culver, Ind., Aug. 3—(U.P.)—Third round play in both the juniors' and boys' singles in the eastern open boys' and juniors' tennis tourney neared completion today. Doubles for both classes started this afternoon.

Buy A Home Read the CLASSIFIED ADS

Size and "Soul"

"The 'big business' corporations of this country never made a better move than when they concluded to make it easy for their employes to become part owners in the business in which they are employed. Among such corporations the Standard of Indiana is conspicuous.

"There is hardly an informed man in business of any kind who does not wish it were within his power to do as much for his employes as the Standard Oil Company of Indiana has done and is doing for its employes."

These paragraphs are quoted from an editorial appearing in the Atlantic News Telegraph of Atlantic, Iowa, June 8, 1926.

They indicate the trend of public opinion in regard to "big business" in general, and the Standard Oil Company (Indiana) in particular.

The old feeling that large corporations are necessarily "soulless" because of their size has practically disappeared.

Greater information results in a better understanding, and this has been true, particularly in the case of the Standard Oil Company (Indiana).

A number of years ago this Company adopted the policy of openly and frankly discussing its problems, and publishing facts concerning its work and its organization.

Open and straightforward statements of how the Standard Oil Company (Indiana) carries on its vast business, have brought about a truer public understanding of its work, a greater appreciation of the benefits of its operation, and a realization of the true significance of its great size.

It is not "soulless" because it is big. Rather, because it is big, in every sense of the word, it *has* soul.

The Standard Oil Company (Indiana) is big not alone in numbers, in wealth of resources, in the extent of its activities. These are but the outward signs of its deep inner bigness of purpose and principle, of its high ideals and far-reaching vision.

The attitude of the Standard Oil Company (Indiana) towards its employes, praised in the editorial above, is but one expression of the broad working principles of the Company.

The Standard Oil Company (Indiana) is a big business. It does things in a big way. Yet its achievement is big only in proportion to the bigness of the purpose that inspires it, and the bigness of the service it renders to the thirty million people of ten Middle West states.

Standard Oil Company
(Indiana)
General Office: Standard Oil Building
910 S. Michigan Avenue, - Chicago
4265

IT'S A KEEN SATISFACTION to start out on the road for a drive or to start on a long trip when you are sure that the "old bus" is going to get you there and back without any undue trouble. It spoils your good time and good nature if you are constantly hung up. If you have us tune up your car before you start, or better, have us tune it up regularly, you can always be sure that you will have the satisfaction of a real trip.
MAKE US YOUR MECHANICAL ADVISERS.

Bowen & Carter Automotive Service
KELLY SPRINGFIELD TIRES AND TUBES
GOULD BATTERIES AND SERVICE
PERFECT CIRCLE PISTON RINGS
306 NORTH MAIN ST. PHONE 1364

LET THESE COLUMNS BE YOUR GUIDE

EXCELLENT CLEANING
NEAT PRESSING
COMPETENT TAILORING
QUICK SERVICE

And all that you would expect from any business establishment in the way of courtesy and personal service.

Use Your Cleaning Service As You Would Your Grocery Store Service

XXth Century Cleaners and Pressers
C. L. BEBOUT — PHONE 1154

LET THESE COLUMNS BE YOUR GUIDE

FRED. A. CALDWELL
FURNITURE
Phone 1051 - 1231
UNDERTAKING
122 E. Second St.

SOCIETY

Mr. and Mrs. William George had as their guests Sunday evening Harry Muir and Julius Hambrock.

* * *

The meeting of Rebekah Crochet club, which was to have been held Wednesday afternoon, has been postponed indefintely.

* * *

The Sons of Veterans Auxiliary will meet Thursday afternoon at two o'clock in regular session at the G. A. R. rooms in the court house.

* * *

Mr. and Mrs. Ralph Burgdoerfer entertained Sunday at their home in honor of Mr. and Mrs. Harry Burgdoerfer and daughter Julia and Vance Dale of Laurel, Ind.

* * *

Mrs. Ira Allison of near Milroy entertained with a fried chicken dinner Sunday, her guests being Clatice Campbell of near Red Key Ind., Everett Campbell and Margaret Johnson of Farmland, Ind., Rachel Smith of Winchester, Ind., and Helen Adams of Huntsville.

* * *

The monthly meeting of the Woman's Missionary Society of the Main Street Christian church, which was to have been held this week has been postponed until Thursday afternoon, August 12. At that time the society will enjoy a picnic at Memorial Park. A program will be given in the afternoon in the coliseum and a picnic supper will be served to which the families and invited guests will be urged to attend.

* * *

Friends here have received announcements of the wedding of Mrs. Sadie Allen of Fort Myers, Fla., and formerly of this city, to Frank Stephenson, also of Fort Myers, Fla., which occurred recently. Mrs. Allen left this city about a year ago for Florida and she has many friends living here. Mr. Stephenson, who is in business in Fort Myers, formerly lived in Noblesville, Ind. Mr. and Mrs. Stephenson will make their home in Florida.

* * *

The Friendship and Hudson classes of St. Paul's M. E. church will hold a pitch-in dinner at Memorial Park, Wednesday evening at 5:30 p. m. honoring Mr. and Mrs. Albert Hudson, who are leaving in the near future to make their residence elsewhere. The latter part of the week they are leaving on a motor trip to Buffalo, New York. All the members of the church are cordially invited to attend and are requested to bring their own silverware and dishes.

* * *

Beetle Glove

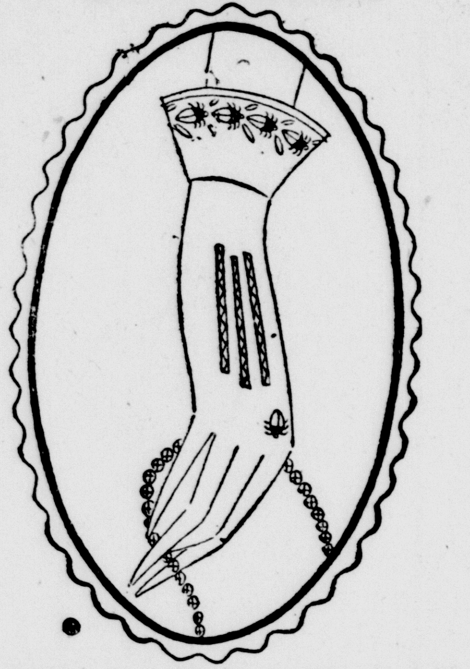

Orange and black beetles feature this beige kid novelty glove. That on the back of the hand is found on one glove only

Miss Elizabeth Spannagel was initiated into the Tri Kappa sorority Monday evening, when the pledge service was given at the home of Miss Emily Mauzy in North Main street. Immediately after the initiation a lovely dinner party was given in her honor at the Lollis Hotel. A three course dinner was served and covers were laid for twenty-seven members of the sorority and three guests, Mrs. Warne Carmichael of St. Loius, Mo., Miss Ruth Wills of Connersville, and Miss Polly Covurn of Portsmouth Ohio.

After the dinner the guests and members went to the home of Miss Mauzy where the evening was spent in playing Bridge. There were five tables in session. Miss Mauzy was assisted in the entertainment of her guests by Miss Louise Pitman.

POISON LIQUOR BLAMED

Peru, Ind., Aug. 3—(U.P.)—Poison liquor was believed today to be the cause of the death of John Holland, 44, in a hospital here. Holland never regained consciousness after being found lying in the front yard of a residence clad only in his underwear.

From the African

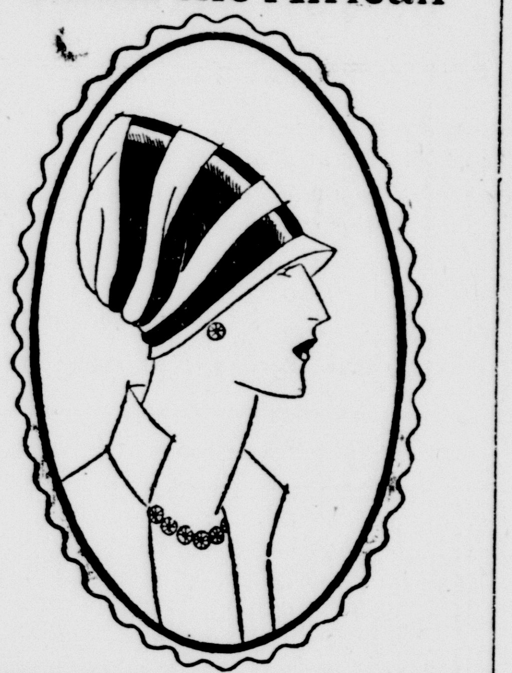

Agnes adapted this hat of felt with inserts of velvet in tones of brown from the African turban.

COLODFUL STORY OF SOUTH SEA ISLANDS

Continued from Page One

sician in the South Sea for fifty years, gave an appreciative audience the story of the christianization of the barbaric tribes on the islands, Monday night, conluding the second day's session of the annual Rush County Chautauqua at Memorial Park coliseum.

Dr. Rawei's address came as a climax to the day of music after two programs had been provided by the College Singing Girls, a group of five remarkably talented young women who present a varied musical entertainment. The Singing Girls followed up their concert in the afternoon by a prelude at 7:30 Monday night, in which they repeated several decided hits of th afternoon, among which was the "Baseball Game" enacted in the song of their campus life.

Tonight's program offers a musical prelude by the Faubel Entertainers a trio of diversified musicians under the supervision of Clarence Faubel. a gifted platform entertainer, followed by an address by Dr. Hilton Ira Jones, a scientist, author and lecturer, who will bring to Rushville his "Science and the Future" in a vivid discussion with demonstrations of his numerous experiments.

Dr. Rawei has an interesting history behind him. Born of New Zealand birth on that island in 1850, he was adopted by an English couple after his parents were killed in an inter-tribal fight. He was educated in England at Rugby and Cambridge as a physician and returned to the Samoa Islands to practice his profession among his people. At the age of 76, he is still hale and hearty, which he attributes to his living a natural life.

The South Sea islander appeared last night in the native garb in an effort to bring to Rushville a description of the lonely isolated group of five islands which belong to United States, in his address, "Uncle Sam's Samoan Islanders."

The first part of the lecture was given over to the description of the inventive genius, the artistic skill and the intelligence of the islanders. Dr. Dawei stressed the fact that almost a century before the science of making cloth from wood was discovered in the forests of America, a native woman on the smallest of the five islands in the Pacific, had practised that art.

"Necessity led to the invention which is one of the most remarkable the world has known. Because there were no animals on the islands and no traders passed near them, this native woman had to discover this marvelous invention," he said in lamenting the fact that the islands were so unknown. "When water was united with the thin fibre of the bark, as the woman pounded it with her club, the contact made with the gum caused the fiber to harden and to produce the best of cloths"—and Dr. Rawei with a promitive club and chisel described the process.

He had with him several large pieces of the wood cloth which he exhibited and also some of the wooden and stone implements of the tribes.

Then the speaker branched off in lauding the simplicity of the natives in relating some of the customs, most particularly that of dress. The last part of his address had to do with the moral and spiritual development of the people in which he told of the teaching of the English language which has recently been started on the islands.

In lauding Christ, Dr. Rawei related the experience of a missionary, the first to enter the islands, who, with that spirit of self-sacrifice christianized the people within a short time. His last thought in paying tribute to the work of the missions in such places of the world was that "the American people should never doubt what the missionary work of their church is doing in the Samoan islands, because it is bringing a new world out of five heretofore insignificant islands in the Mid-Pacific."

Knitted

The knitted bathing suit is the latest rage in southern California. It is shown here worn by Miss Margaret Hampton.

SAYS HAPPINESS IS A BY-PRODUCT

Continued from Page One

invitation to the group outing and he was backed up by Louis Bowlen, Charles S. Kitzinger, Robert A. Seward and J. M. Suverkrup, member of the Columbus Rotary club.

Other guests at the meeting today included Dr. C. C. Atkins and William Sparks of this city, Walter Sparks of Greenfield and Oscar Miller, a Rotarian of Anderson.

DR. J. B. KINSINGER
Osteopathy
And the Abrams Method of
Diagnosis and Treatment
Kramer Bldg. Rushville, Ind.

Flappers Held After Killing

These two 18-year-old girls are being held in jail at Carlinville, Ill., as a result of the murder of Charles Spotti, proprietor of a soft drink parlor where they were waitresses. Opal Phillips (left) admits firing the shot that killed him, police say. while Cora McNeal (right) is held as a material witness against her chum

Smart for Fall

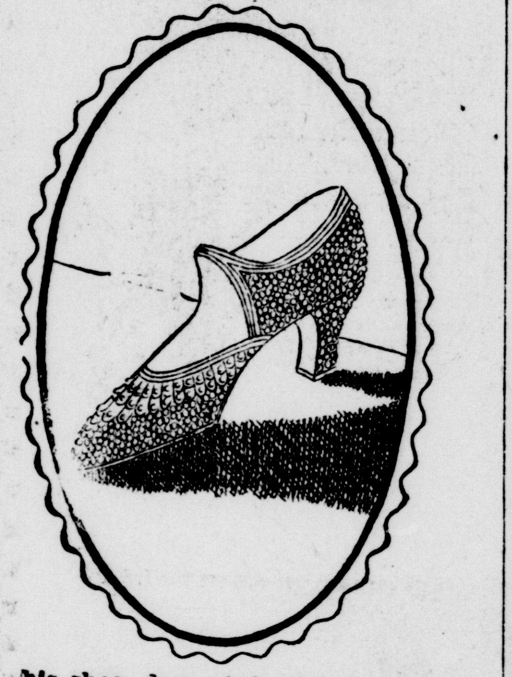

his shoe, decorated with green and hite rhinestones, is said to indicate the trend for fall

Huntington—One hundred motorists were arrested on the first day "stop" signs were in use along the streets of this city. Tickets were handed out by the dozens to motorists who failed to heed the signals.

MARRIAGE LICENSE

A marriage license has been issued here to Ralph B. Winslow, a farmer of Carthage, and Claribel Sipe, a school teacher, also of Carthage.

MRS. CHAMBERLAIN RENAMED BY BOARD

Continued from Page One

Indiana State Fair, and the trustees went on record as providing excuses for children, who attend the state fair during that week, and in which for children, who attend the state fair. No credits will be taken off from the school work in case the children attend the fair.

The county board also voted to continue the allowance to County Superintendent Farthing for an assistant in his office at $720 a year, and it is presumed that Mr. Farthing will retain Miss Hinchman, who has been his assistant this year.

The trustees, many of whom are not out for re-election this fall, talked over plans for a picnic to be held this month, and a committee was appointed to complete the arrangements so that all of the twelve trustees and their families might have an outing before the present board is dissolved. The picnic will be held some Saturday this month, and will probably be in Decatur county, or at some nearby place where a water supply for boating and fishing is available.

Gardner's Cash Grocery
325 East Eighth Street
My business hours are from five in the morning until bed time.
Open on Sunday from 6:00 to 9:00 A. M. and 5:00 to 6:00 P. M., but subject to call at any time — I live above my store.
My prices are right and you will receive the right kind of service
I ALSO HANDLE SINCLAIR GAS AND OIL.
Frank Gardner

Estate HEATROLA

FREE COAL!
July 31st to August 21st

There Is Only One Heatrola
—*Estate builds it.*

For 22 Days Only!
JULY 31 to AUGUST 21
One ton of coal free to everyone joining the Heatrola Club

The Heatrola Club is already forming in your town. See us at once and learn how, for a small enrollment fee, you can join the Club and secure a supply of coal free. Your Heatrola will be delivered whenever desired; you can complete payment on easy terms. This special offer closes August 21 —so join *NOW*.

free coal for you

No More Ugly Stoves
By taking advantage of this Free Coal Offer, you will rid yourself forever of "stove-a-room" heating. No stoves to put up with next Winter. Instead, just one Heatrola, so handsome you'll never think of taking it down in the Summer — so efficient that the whole house, upstairs and down, will be cozy in coldest weather.

COME IN NOW
Make a Small Payment—
Balance On Easy Terms.

Gunn Haydon

OUT OUR WAY

By Williams

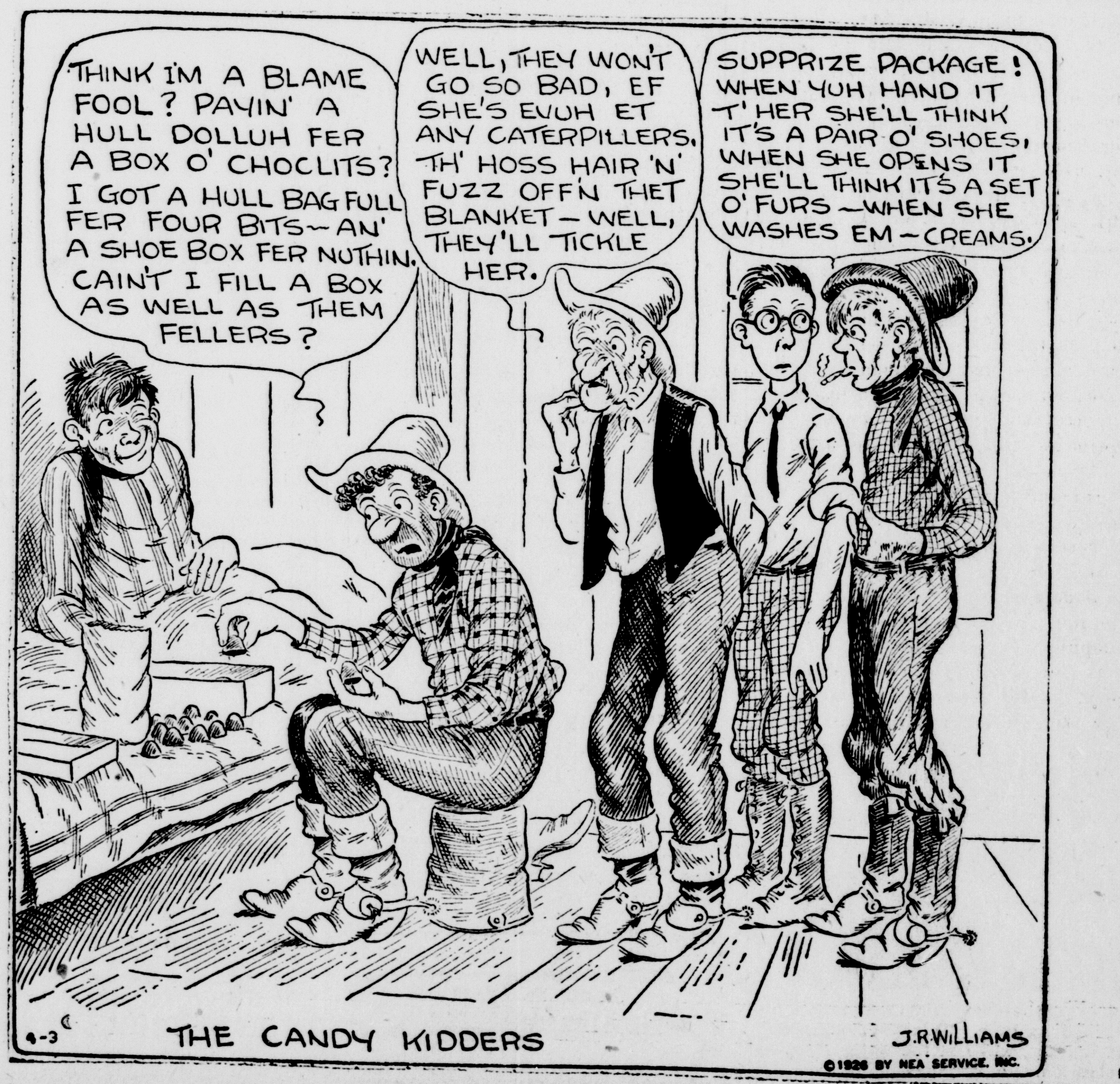
THINK I'M A BLAME FOOL? PAYIN' A HULL DOLLUH FER A BOX O' CHOCLITS? I GOT A HULL BAG FULL FER FOUR BITS—AN' A SHOE BOX FER NUTHIN. CAIN'T I FILL A BOX AS WELL AS THEM FELLERS?
WELL, THEY WON'T GO SO BAD, EF SHE'S EVUH ET ANY CATERPILLERS. TH' HOSS HAIR 'N' FUZZ OFF'N THET BLANKET—WELL, THEY'LL TICKLE HER.
SUPPRIZE PACKAGE! WHEN YUH HAND IT T' HER SHE'LL THINK IT'S A PAIR O' SHOES, WHEN SHE OPENS IT SHE'LL THINK IT'S A SET O' FURS—WHEN SHE WASHES EM—CREAMS.
8-3
THE CANDY KIDDERS
J.R.WILLIAMS
©1926 BY NEA SERVICE, INC.

Could she earn her own living?

SHE'S your daughter—and perhaps you hate to think of her having to work for a living.

But this sort of thing does happen in very nice families—and too often the girl is utterly unprepared for any well-paid occupation. So she takes a poorly-paid job as sales girl, waitress or clerk.

* * * *

It's different when there is a Corona in the home. A child who has learned to use Corona Four, with its standard office keyboard, can operate any office machine—and you've provided her with the best kind of an insurance policy against the day when she may be forced to support herself.

The price of Corona Four is $60 cash. Easy terms arranged if desired. Call or phone for a demonstration.

WILL O. FEUDNER
at
The Daily Republican

CORONA

The Printer Telegraph Machine Brings The Daily Republican News From Every Corner of the Globe as Soon as it Happens. Read The Republican For All of the News While It's News.

The Only Daily
In Rush County
86 Years of Continuous Service
(United Press and NEA Service)

THE DAILY REPUBLICAN

Est. Weekly: Whig, [illegible] Republican, 1852

"The Newspaper Everybody in Rush County Will Eventually Read"

Semi-Weekly: May, 1902; Daily, March, 1904.

All The News
While It's News
Correspondence From All
Parts of Rush County

VOL. 23 NO. 120

RUSHVILLE, IND. TUESDAY, AUGUST 3, 9126

SIX PAGES

GRAVEL ROAD FUND LEVY TO BE SAME

Commissioners Hold Rate at Twelve Cents and Add $10,000 for Bridge Repairs

MAKE CHANGE IN METHODS

Board Also Determines Free Gravel Road Bond and Interest Fund Levy for Each Township

The free gravel road fund levy for 1927 will be the same as this year, with an increase of approximately $9,000 for bridge repair, it was determined at the August meeting of the county board of commissioners Monday, when they prepared their budget for next year.

The commissoners also fixed the levies for the free gravel road bond interest and redemption fund in each township. These rates will be published August 21 in a legal advertisement and taxpayers will be given ten days to remonstrate.

There is no likelihood of any remonstrances, however, because the rates in each instance are made so as to raise the amount which is necessary to pay the interest on outstanding road bonds falling due in 1927 and to take up bonds that must be redeemed next year.

The commissioners will meet again on August 21 when the county council holds a preliminary meeting to prepare its budget for 1927. The council will fix the county tax rate after it is determined how much money will be needed to meet the expenses of the county for next year.

The commissioners will ask the council for an appropriation to build four new bridges, which are badly needed, next year. Last year at its annual meeting the council refused to appropriate a cent for new bridges and had to be called in special session this year to appropriate money for one new bridge which had to be built.

Last year the council appropriated $10,000 for bridge repair, and more than $5,500 is left in this fund. The law provides that none of the money may be spent by the commissioners without advertising for bidders. This runs up a heavy expense, especially on small jobs.

Consequently, instead of asking the council to appropriate more than a nominal sum for bridge repair, the commissioners decided to include $10,000 for bridges and culverts in its free gravel road repair fund so that bridges and culverts can be repaired by the county highway department without expensive contract letting.

The commissioners also found that they could include this item of

Continued on Page Five

BOYS 12 AND 9 YEARS OLD STEAL FORD COUPE

Connersville Lads Take Dr. Frank H. Green's Machine From Parking Place Here Monday Night

FOUND NEAR THEIR HOME

A Ford coupe belonging to Dr. Frank H. Green of this city was stolen from its parking place Monday night between 7:30 and 9:00 o'clock and was found at Connersville at 1:30 this morning, with two youths of that city having admitted taking the machine.

The boys are Dewey Steele, age 12, and Dee Isaacs, age 9. They live in Ketuncky avenue in Connersville and the car was left in Columbia avenue, near their home. The officers picked the car up after being notfied by officers from here that it had been stolen. They questioned the boys at the's home, and it was stated today that the two admitted taking it.

A medicine kit, the boys said, was thrown from the car between Rushville and Glenwood. Officers did not arrest the boys because of their ages, but are waiting for word from this city regarding any charges that might be filed in juvenile court. The police were also holding the coupe, which was recovered, and which had not been sent for this afternoon.

HIGH PYTHIAN OFFICERS HERE

Audit Finance Books in Office of Major General Trabue

General William B. Gray, Covington, Ind. General Larkin A. Tuggle, Danville, Ill., and General James H. Ramey, of Marion, Ohio, members of the supreme Assembly Finance Committee of the Uniform Rank, were auditing the records of the General headquarters for the biennial term ending last June 30, here today.

The officials of the Knights of Pythias National lodge were in the offices of Major General Samuel L. Trabue, of the Uniform Rank practically all day, checking tabulations on the administration of the Rushville official.

TRAFFIC SIGNALS WILL SOON BE ERECTED HERE

Five Stop and Go Signals, Ordered Several Months Ago, Will be Under Way This Week

ALSO FIRE ALARM WARNING

Work of installing the five stop and go signals and also a fire alarm signal warning at Main and Third and Morgan and Third streets, will probably get started Wednesday of this week, it was stated today, after a delay of several months on account of other matters that have taken the time of city employes and prevented the work on these projects.

The council early last spring purchased four stop and go signals, similar to the one in use at Main and Second streets, but installation of them has been delayed until time could be obtained for that purpose. The fifth signal is an overhead, suspended type stop and go signal, to be used between the trolley wires at Main and Third street. This signal was sent here on approval and will be given a trial before it is purchased.

The fire alarm signal is a yellow iron box that will be suspended on a light pole at Main and Third and at Morgan and Third streets. When a fire alarm is received at the fire staton, a button is pushed before the trucks leave the fire station. There are gongs above both of these signals, which sounds a warning that the fire trucks are coming. A red light also flashes from the box, warning motorists that it is a fire alarm, and for them to stop. These signals will prevent any accidents at these corners, as it will serve as a warning for motorists to wait and permit the trucks to pass.

PEARL LEACH RESIGNS AS CITY VISITING NURSE

Resignation Due to Health Accepted Monday Night by Woman's Council—No Successor Named

EFFECTIVE SEPTEMBER 1

Miss Pearl Leach resigned as city visiting nurse Monday evening at the regular meeting of the Rushville Woman's Council and her resignation was accepted with great regret, officers of the council stated today.

It was announced that Miss Leach feels her health will not permit continuation of her services for another year. The health work throughout the city as well as her services in connection with the schools is in excellent condition and it is with much regret that her resignation seems necessary officers said. The resignation will take effect September first, but the council has made no definite plans as yet as to who will succeed Miss Leach.

After the regular business was transacted at the meeting held at the Callaghan store, the visiting nurse reported application for another tuberculosis house. This was considered and another is to be investigated and acted upon later. The association now has four open air houses in use. The council voted to support the health work in the schools throughout the county again this year.

NOBODY HOME

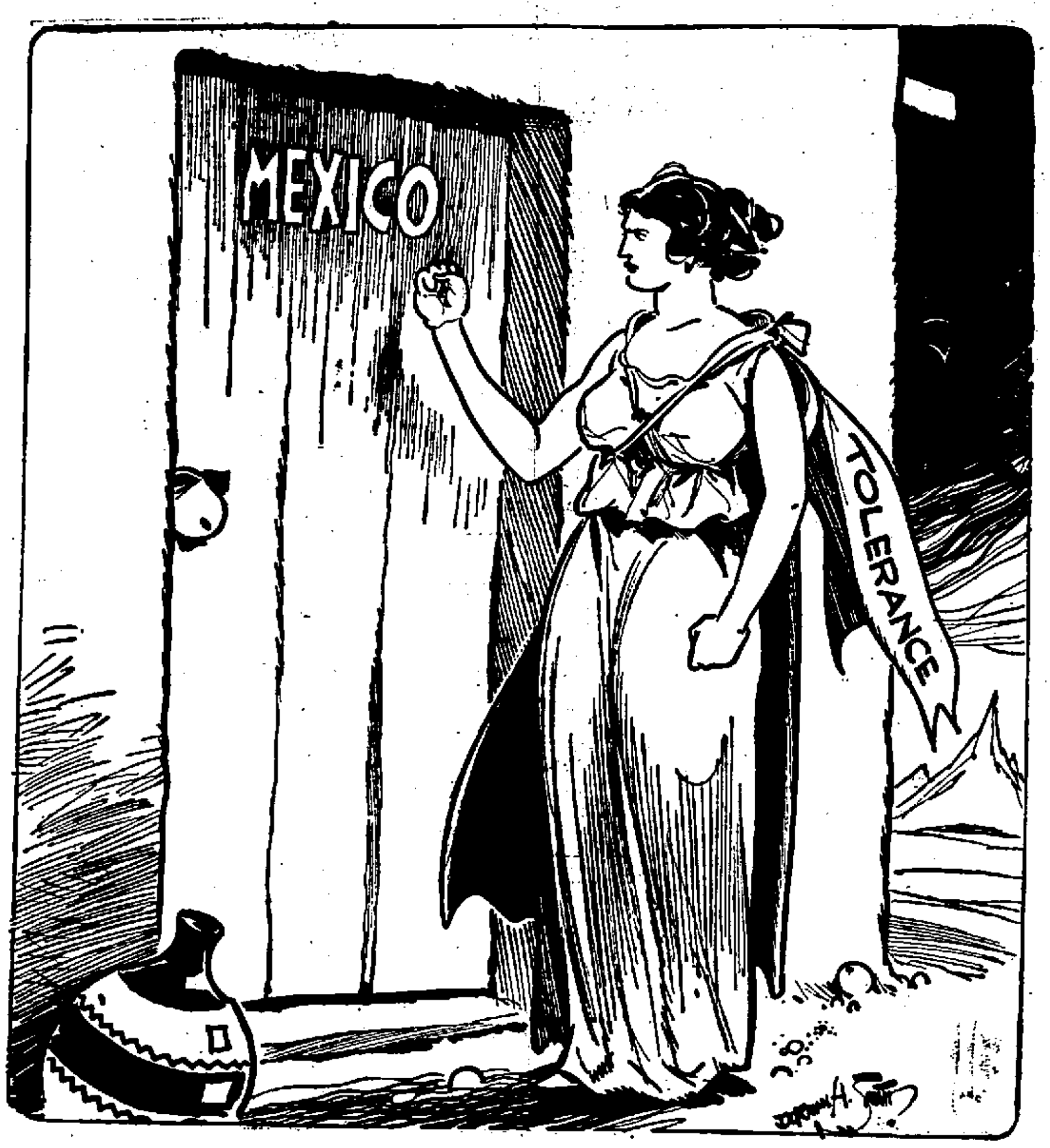

COLORFUL STORY OF SOUTH SEA ISLANDS

Wherahiko Rawei, Native of Samoa, Gives Vivid Description of His Land at Chautauqua Session

PRAISES U. S. MISSIONARIES

Story of Christianization of Barbaric Tribes Forms Interesting Part—College Girls Entertain

OFFICIAL PROGRAM
Tonight
7:30 p. m. Musical prelude—The Faubel Entertainers
8:30 p. m. Lecture—Dr. Hilton Ira Jones
Wednesday, August Fourth
2:00 P. M.—Concert—Betty Booth Concert Co.
7:30 P. M.—Musical Prelude Betty Booth Concert Co.
8:30 P. M.—Impersonations — Sidney Landon.
Thursday, August Fifth
2:00 P. M.—Lecture — Lester Stearns.
7:30 P. M.—Play — "Apple Sauce."

Eulogizing Christ's spirit of self sacrifice in the closing remarks of his vivid description of the Samoa Islands, Wherahko Rawei, native New Zealander who has been a phy-

Continued on Page Six

Regards Rushville Second Best Equipped Chautauqua

"There are very few cities on the Chautauua crcuit that are equipped as efficiently as Rushville," Dr. Wherahiko Rawei, South Sea Islander said while he waited at the platfrom door of the coliseum Monday night.

"I have just come from Winona Lake and I believe that Rushville has the next best platform in the State," he said. Dr. Rawei was looking out toward the forest of lights to the north in Memorial park and stretching on into the boulevard as he spoke these words.

Dr. Rawei has been on the Redpath circuit for a number of years and has spoken in every section of the country. His present trip to America from Samoa was started three years ago.

An Tgg Within An Egg

Mrs. R. W. Whitton of Rushville, R. R. 6, reports a freak egg laid by one of her brahama hens. The egg is extremely large, measuring 9 inches around the long way and 7¼ inches in circumference and inside it was a perfect formed egg, measuring 5¼ by 6 inches. Filling the space between the outer and inner shelsl was substance resembling the white of an egg.

FARM RELIEF TO BE STRESSED BY G. O. P.

Will be Made Major Issue in Indiana Campaign, it is Decided at Council of War

PLANS TO STUMP THE STATE

Reregistration Not Needed

Indianapolis, Ind., Aug. 3—(U.P.)—The stand of republican leaders that a reregistration of voters for the fall election will be unnecessary received support today in an opinion prepared by Attorney General Gilliom.

Gilliom transmitted to the board of election commissioners an opinion holding that the registration law of 1925 clearly showed the intention of the legislature that the list of voters in the 1924 election should serve as the basis of registration for the coming election.

Indianapolis, Ind., Aug. 3—(U.P.)—One of the most intensive congressional campaigns conducted by the republicans in Indiana in many years was decided on today by party leaders at a council of war here.

Farm relief will be the principal issue stressed in the campaign.

The candidates, at the suggestion of Senator Watson, laid plans to stump the state with a plea for election on a pledge to work for passage of a measure similar to the McNary-Haugen bill which was defeated at the last session of con-

Continued on Page Three

THE WEATHER

INDIANA — Generally fair tonight and Wednesday. Not much change in temperature.

MRS. CHAMBERLAIN RENAMED BY BOARD

Reappointed County Attendance Officer for Second Year by the Township Trustees

ACTION IS UNANIMOUS

September 6 Fixed for Opening of Township Schools—Children Attending Fair to be Excused

Mrs. Carolyn Chamberlain of this city, was re-elected county attendance officer for the ensuing school year, when the August session of the county board of education was held Monday afternoon at the office of B. D. Farthing, county superintendent.

There was no opposition offered against the re-election of Mrs. Chamberlain, and the township trustees made the appointment unanimous. Mrs. Chamberlain has just completed serving her first year in that position.

The session of the trustees was the first to be held for two months, as there was not much business to come before them at the July meeting, which was carried over until the meeting Monday, and both sessions were disposed of at the same time.

The trustees fixed the first Monday in September, which is the sixth, as the day for the opening of all township schools. The Rushville city schools will open a week later, September 13.

The opening of the township schools will offer a conflict with the

(Continued on Page Six)

Gov. Al Smith Received 300 Votes in Popularity Contest

Al Smith, Governor of New York, would probably enter the race for President of the United States in 1928 if he only knew that Rush county was apparently behind him with full force—itching to cast ballots for him.

Tabulators of votes in the recent "Miss Rushville" contest, held by local merchants ran across three hundred votes cast by local people for the fiery New Yorker. Some Rush County person had a chance to vote, and not knowing any of the nomiated girls, stuck in several ballots for Smith.

Several other nationally known characters received votes in the contest.

PETITION FOR PUBLIC DRAIN

Filed in Circuit Court to be Located in Two Counties

A petition for the construction of a public drain in northern Rush county, and southern Henry county, has been filed in the Rush circuit court by Edward V. Jackson and others.

The proposed drain is set out in the complaint as being located in Washington township, and also extending into the township that adjoins in Henry county. The petition alleges that a drain so constructed, with the outlet in Shanktank Creek, would be of public utility, would benefit many farmers and that present conditions are injurious to the health of the community. The petitioners also filed a cost bond of $500. The preliminary action on the petition will be taken up in the early part of the court term that opens next month.

PROTESTANT MEXICANS ARE REPORTED KILLED

No Confirmation of Disorders Said To Have Resulted From Attacks At Irapuato, Mexico

SEVERAL HOUSES BURNED?

Mexico City, Aug. 3—(U.P.)—Dispatches received here today said several protestant Mexicans had been killed in the town of Irapuato, State of Guanajuato, and that the disorder incidental to the attacks on protestants had necessitated intervention of troops. The houses of several protestants were reported to have been burned.

So far there has been no confirmation of the report that a protestant minister in Irapuato was hanged in a tree and his church burned.

Irapuato is a town of about 20,000 near the town of Gua Ajuato and on the railroad connecting Mexico City with Guadalajara, the latter one of the most intensely Catholic centers in the republic."

K. of C. Council To Act

Philadelphia, Pa., Aug. 3—(U.P.)—The 80,000 members of the Knights of Columbus in North America will go on record as definitely opposing the attitude of the Mexican government in the present controversy, Supreme Knight James A. Flaharety said at the opening session of the supreme council today.

More than 500 delegates applauded Flaharety's statement that the "momentous issue" would be dealt with "in no unmistakable way." He indicated that the attitude of the United States government in the controversy would be taken up at an executive session tomorrow.

ALL BUT EIGHT VOTES IN ONE COMMUNITY BOUGHT

Intimate Story of Workings of Chicago Politics Unfolded in Senate Primary Probe

THOMPSON IS A WITNESS

Federal Court, Chicago, Aug. 3—(U.P.)—A tale of $200 spent in an East St. Louis negro community for 680 out of 686 votes, and an intimate story of the workings of Chicago politics were told to the senate primary investigating committee today at the resumption of its inquiry into the Illinois primary.

Rufus A. Shepherd, East St. Louis, told of giving $200 to the colored mayor of Brookland with such good results that 680 out of the total of 686 votes in the community were cast for Senator McKinley, Republican, Illinois.

William Hale Thompson, picturesque former mayor of Chicago, told of handling $25,000 for Frank L. Smith, successful opponent of McKinley for the republican senatorial nomination; how politicians addressed so-called "bunco-parties" of women; how campaign managers hired as many workers to a Chicago percinet as their pocketbooks would permit within reason and how the Crow-Barrett faction had offered to

Continued on Page Three

SAYS HAPPINESS IS A BY-PRODUCT

Selfishness Is Self-Destroying, Declares Dr. H. I. Jones, Chautauqua Lecturer, in Rotary Talk

CHRIST GREATEST SCIENTIST

Committee of Columbus Rotarians Here To Extend Invitation to Group Outing Next Tuesday

Dr. Hilton Ira Jones, a Rotarian from Wilmette Ill., who will speak at the Chautauqua tonight, made a short talk before the Rotary club today noon at the Odd Fellows building and a group of five Rotarians from Columbus attended the meetng to extend an invitation to Rushville Rotarians to attend the group six summer outing at Columbus next Tuesday.

Rotarian Jones said Rotary was more than something where good fellows get together and slay themselves on the back, and because of the religious aspect of the movement, he declared himself to be tremendously interested in it.

"We scientists have developed a fetish for laws," Dr. Jones stated, and added that it had been found that no more than four laws could be credited to any one scientist, Newton—the three laws of motion and the law of gravitation. But in the new testament, he pointed out, there are twelve laws credited to Christ, so that three to one He is the greatest scientist the world has ever known.

"One great law which Christ teaches," he continued, "is the motto of Rotary, he profits most who serves best. It is a surprse to me that it took business men nineteen centuries to discover this fact."

Dr. Jones talked of happiness that comes from service. He said while traveling on a train he found that 90 per cent of the people were going to California to find happiness.

"And when they got to Calfornia," he added, "they dobtless found that happiness had moved to Florida."

"Happiness is not a thing you can find," he said. "It isn't where you are not. It is a state of mind. It is inside you like the kingdom of God.'

"If there is a man on earth who is supremely happy and not supremely religious, I would like to see him," was another thought he expressed.

"If you seek happiness selfishly, you will never find it. Happiness is a by-product. 'A man that seeketh his life shall lose it.' Selfishness is self-destroying. Only as you give yourself to other people will happiness come back to you."

"Rotary is a grat religious principle in operation, and I am tremendously interested in this proposition," he said in closing.

Gurney L. Reeves, president of the Columbus Rotary club, extended the

Continued on Page Six

CITY COUNCIL WILL AWARD 2 CONTRACTS

Session Tonight Will Receive Bids for Garbage Collection and For Northwest Storm Sewer

REGULAR BUSINESS SESSION

The city council will hold their regular session tonight at the council chamber, and several matters will come up for discussion and for action.

The annual garbage collection contract will be awarded at this time. Bids will be received from persons who want to take over the job. The contract has been running around $900 a year, and there are usually several bidders for the work, with the low bidder receiving the contract.

The council will also open bids tonight for the construction of a storm sewer in the northwest portion of the city. The sewer will drain the surface water from North Oliver street, and other streets and the cost will be approximately $8,000.

The routine of business will also be transacted and any other matters that may come before the council will be taken care of during the regular session tonight.

GRAIN MARKET PAGE LIVESTOCK

Indianapolis Livestock

(By United States Department of Agriculture)

Hog receipts—10,000

Market—25 to 50c lower

Heavies over 300 lbs	11.25@11.50
27 5to 300 pounds	11.75
250 to 275 pounds	12.00
Medium 225 to 250 lbs	12.50@12.75
200 to 225 lbs	13.00@13.25
Light 180 to 200 lbs	13.25@13.50
160 to 180 lbs	13.65@18.75
Light lights 130 to 160 lbs	13.00@13.50
Slaughter pigs 90 to 130 lbs	13.00@13.25
Feeder pigs 70 to 130 lbs	13.00@13.25
Packing sows smooth	10.00@10.50
Roughs	9.25@10.00
Truck hogs (packers and pigs exclnded)	10.00@10.50

Cattle reciepts —900

Market—Steady

Bulk Quotations

Beef steers	8.50@9.35
Light yearling steers and heifers	9.00@9.65
Beef cows	5.50@6.50
Low cutters and cutter cows	2.75@4.00
Vealers	14.00@14.50
Heavy calves	6.00@7.50
Bulk stock and feeder steers	5.50@7.00

Sheep receipts —1,100

Market—Steady

Top	13.00
Bulk fat lambs	12.00@12.50
Bulk cull lambs	10.00@11.00
Bulk feeding lambs	5.00@6.50

East Buffalo Livestock

Cattle

CATTLE—125

Marke—Fairly active and steady

Good to choice	9.00
Yearlings	9.00@10.50
Prime steers	8.50 @9.75
Shipping steers	8.50@9.75
Butcher grades	7.00@9.50
Cows	2.00@6.50

CALVES—250

Market—Active, steady

Cull to choice	4.00@15.50

Sheep and lambs —400

Market—Active steady

Choice lambs	14.00@14.25
Yearlings	7.00@11.50
Sheep	3.50@9.00

Hog receipts—1,100

Market—Fairly active, 25 to 50c lower.

Yorkers	14.50
Pigs	14.50
Mixed	13.50@14.25
Roughs	12.50
Heavies	7.00@8.00
Stags	7.00@8.50

Chicago Grain

Open	High	Low	Close	Last Close
WHEAT				
September				
1.38¾	1.40¼	1.38¼	1.39¾	1.39¾
December				
1.43	1.44½	1.42¾	1.43¾	1.44
CORN				
September				
84⅞	86⅜	84⅛	86¼	84⅞
December				
88¼	90¼	88⅜	90⅜	88¼
OATS				
September				
42¼	42⅜	42⅜	42⅜	42⅜
45½	45⅝	45¼	45⅝	45⅜
RYE				
September				
1.03⅞	1.04⅞	1.03½	1.04¼	1.04½
December				
1.08	1.09	1.07¾	1.08⅞	1.09

POOR PAPA!

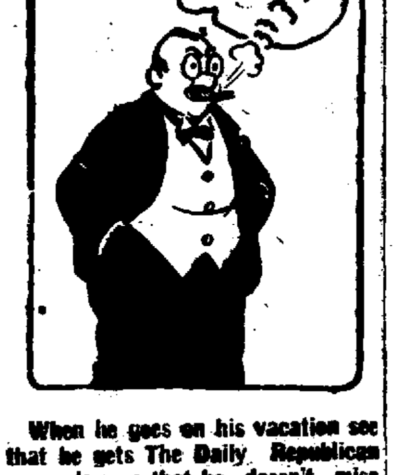

VACATION! FLAT TIRES AN' FLAT POCKETBOOKS!

When he goes on his vacation see that he gets The Daily Republican every day, so that he doesn't miss "Mom'n' Pop." He'll forget about his bank book then.

Chicago Livestock

Receipts—27,000

Market—Steady to unevenly lower

Top	13 65
Bulk	10.00@12.85
Heavyweights	11.40@12.50
Mediumweights	12.00@13.40
Lightweights	12.85@13.65
Light lights	12.75@13.65
Packing sows	9.25@10.40
Slaguhter pigs	12.50@13.50

CATTLE Receipts—10,000

Market—Strong

Steers (1500 lbs) up good to choice	9.65@9.85
Steers (1100 to 1500 lbs) choice	10.00@10.65
(850 lbs)	7.75@1025
Good	8.65@10.00
Mediums	7.50@9.25
Steers (1100 lbs down) choice	10.00@10.65
Good	9.25@10.00
Mediums	7.25@9.25
Common	6.00@7.75
Light yearlings steers and heifers	9.25@10.50
Heifers good and choice (850 lbs)	7.75@10.25
Common and choice	5.00@8.75
Cows good to choice	6.25@8.25
Cowmon and mediums	4.25@6.25
Canners and cutters	3.15@4.25
Vealers cull to cohice	6.50@14.00
Feeder and stocker cattle	6.50@8.00
Common to choice	5.25@8.00

Slaughter Sheep and Lambs

Receipts—13,000

Makret—Steady to strong

Lambs light and handyweight (84 lbs) down medium to choice	12.50@14.60
Cull and common	9.25@12.50
Ewes, common to choice	5.00@7.75
Canners and cutters	1.75@5.00
Feeding Lamb range stock full wooled medium to choice	11.25@14.00

Toledo Livestock

HOGS—500

Market—25 to 50c lower

Heavies	11.50@12.00
Mediums	12.50@13.25
Yorkers	13.50@13.75
Good pigs	14 00@14.25

Calves

Market—Slow

Sheep and Lambs

Market—Steady

DEMANDS TAX REDUCTION

Terre Haute, Ind., Aug. 3—(U.P.)—A vigorous reduction in state taxes was demanded by R. Earl Peters, democratic state chairman, in an address here yesterday before fifth district democrats. Peters attacked Governor Jackson's proposal for a reduction of three percent stating that a reduction of twice that amount is probable.

POLLARD GIVEN "LIFE"

Shelbyville, Ind., Aug. 3—(U.P.)—Henry Pollard today faced a life sentence for the killing of John Thomas, his brother-in-law. A jury found him guilty and recommended life imprisonment. Thomas was killed in a quarrel with Pollard and a strong defense plea had been advanced which many believed would cause the jury to disagree.

WANTED IN CHICAGO SLAYING

Kokomo, Ind., Aug. 3—(U.P.)—Clarence I. "Dutch" Little, said to be wanted in connection with the machine gun slaying of W. H. McSwiggin, assistant state's attorney of Cook county, Ill., was under arrest here today awaiting word from Chicago authorities. Little was taken into custody here last night while walking about the grounds of a carnival. He offered no resistance.

COUNTY LINE

Mr. and Mrs. Fred Smith of Cincinnati were the Sunday dinner guests of Mr. and Mrs. Otis Miller and family.

The Misses Georgia Richardson, Cleo Foust of Indianapolis and Miss Mildred Foast were the Sunday dinner guests of Mrs. Della Richardson and family.

Fred Mohler who has been ill, is improving.

Mr. and Mrs. Roscoe Jones and daughter Dorothy and Miss Katherine Riley spent Friday with Mr. and Mrs. James Hedrick.

Harold Cloud and Howard Speer attended the show. "Hands Arcoss the Border", at the Princess theatre Saturday.

Mr. and Mrs. Orphir Gwinnup and son Eugene and the Miss Flossie and Goldie Dice were visitors in Rushville Saturday night.

Mrs. Gladys Osborne and son of Mississippi are visiting her parents Mr. and Mrs. Phon Lockwood.

Leonard Brown and Floyd Cameron visited friends in Lauel Sunday afternoon.

The Misses Lena and Mary Speer spent Saturday and Sunday with Mr. and Mrs. Roy Ronan.

Mis Katherine Riley and Russell Hedrick spent Sunday afternoon in Connersville.

Mrs. James Ailes was a business visitor in Laurel Saturday afternoon.

Mr. and Mrs. Bert Hankins, Miss Bernice Scott and Walter Wicker motored to Cincinnati Sunday and spent the day.

Mr. and Mrs. Omer Barber and daughters were visitors in Rushville Saturday afternoon.

POSTS ADDITIONAL AWARD

Mother of Liberty Slayer Joins in Effort to Bring Him to Justice

Liberty, Ind., Aug. 3—(U.P.)—In an attempt to bring her son to justice for the killing of his father, Mrs. Clinton Carson today has posted an additional reward of $500, for the capture of Willard Carson.

Authorites throughout Idiana and Ohio continued their search for young Carson. A total reward of $2,000 is up for capture of the slayer.

A car answering the description of the one in which Carson made his escape was reported seen near Eaton Ohio.

TON LITTER WEIGHS 2,430

Candidates for State Contest far Over Mark on 180th Day

Charles Trowbridge's candidates for the state ton litter contest weighed 2,430 pounds today, their 180th day on earth, according to H. D. VanMatre, county agent, who weighed the hogs this morning.

The litter of pigs passed the ton mark on July 19, when they were found to weigh 2,044 pounds, and it was then believed they would be the first ton litter in Indiana this year. So far as is known here, none has been reported earlier than the Trowbridge litter.

Cincinnati Livestock

Hog receipts—2,800

Mark—et Lights 10c lower, others 25 to 35c lower

250 to 300 lbs	11.50@12.75
200 to 250 lbs	12.75@13.40
160 to 200 lbs	13.35@13.65
130 to 160 lbs	13.50@13.65
90 to 130 lbs	12.75@13.65
Packing sows	9.25@9.75

Cattle recepts—400

Market—Steady and active

Beef steers	8.50@9.00
Light yearlings steers and heifers	9.00@9 50
Beef cows	5.50
Low cutter and cutter cows	3.00 @4.00
Vealers	11.00@13.50
Heavy Calves	8.50@10.50
Bulk Stock and Feeder Steers	5.50@6 50

Sheep receipts—3,900

Market—Active, fully steady

Top fat lambs	15.00
Bulk cull lambs	14.00@14.50
Bulk fat ewes	6.00@9.00
Bulk feeding lambs	4.00 @7.00

Indianapolis Grain

CORN—Strong

No. 2 white	79@80½
No. 2 yellow	79@80
No. 2 mixed	76@77

OATS—Steady

No. 2 white	38½@39½
No. 3 white	37½@38½

HAY—Steady

No. 1 timothy old	23.00@23.50
No. 2 timothy	21.50@22.00
No. 3 timothy	19.00@20.00
Light clover mixed	21.50@22.00
No. 1 clover mixed	20.50@21.00
No. 1 clover	19.00@19.50

New hay $4 under old.

Reunited After 70 Years

Separated for 70 years, Mrs. Johanne Johnson, 7?, of Tacoma, Wash., has met her "baby brother," Albert Larson, 71, of Mellott, Ind. And a fortune teller brought it about. Recently Larson tried to learn the address of his sister, from whom he had been separated by the death of their parents when he was a year old. The fortune teller told him a letter hidden in his home would give the clew. He went home and found an old letter written by relatives which enabled him to get knowledge of Mrs. Johnson's whereabouts.

BEST FEATURES ON RADIO PROGRAMS

WJZ, New York, 454M, and WGY, Schenectady, 386M, 6:25 pm—New York Philharmonic orchestra.

WSB, Atlanta, 428M, 7 pm—Ford and Glenn.

KGW, Portland, 492M, 10 pm—Vaudeville program.

WSAI, Cincinnati, 226M, 10:15 pm—WSAI string quartet.

WEAF, hookup— 8 pm—Old Timers' concert.

BIRTHS

A baby girl was born to the wife of Addison Lease last Saturday at the St. Vincent's Hospital in Indianapolis. Mrs. Lease was formerly Miss Marie Crosby daughter of Mr. and Mrs. Ed Crosby of this city.

NOTICE OF FINAL SETTLEMENT OF ESTATE

Notice is hereby given to the creditors, heirs and legatees of Roxie Alter, deceased, to appear in the Rush Circuit Court, held at Rushville, Indiana, on the 10th day of September, 1926, and show cause, if any, why Final Settlement Accounts with the estate of said decedent should not be approved; and said heirs are notified to then and there make proof of heirship, and receive their distributive shares.

Witness, the Clerk of said Court, this 31st day of July, 1926.

LEONARD BARLOW,
Clerk Rush Circuit Court.

Aug 3-10-17

NOTICE OF ADMINISTRATION

Notice is hereby given that the undersigned has been appointed by the Clerk of the Circuit Court of Rush county, State of Indiana, executor of the estate of Nathan M. Brown, late of said county, deceased.

Said estate is supposed to be solvent.

HOBART A. HAN.

July 31, 1926.

Attest: Leonard Barlow, Clerk
Rush Circuit Court.
Gary & Bohannon, Attorneys.

Aug 3-10-17

NOTICE TO NON-RESIDENT

State of Indiana, Rush County, ss:
Dora Kuntz vs Jacob Kuntz.
In the Rush Circuit Court.
Vacation Term, 1926.
Complaint for Support and Sale of Real Estate.
No. 3989.

Notice is hereby given the said defendant Jacob Kuntz that the plaintiff has filed her complaint herein which is a complaint for Support and Sale of Real Estate to-wit: Dwelling at 1016 and 1018 North Perkins Street, Rushville, Indiana, and judgment for alimony out of the proceeds thereof, together with an affidavit that the said defendant, Jacob Kuntz is not a resident of the State of Indiana, and that unless he be and appear on Monday the 6th day of September, 1926, which is the 1st judicial day of the September Term of said court, at the Court House in the City of Rushville, in said County and State, the said cause will be heard and determined in his absence.

WITNESS, the Clerk and the Seal of said Court, affixed at the City of Rushville this 12th day of July A. D., 1926.

LEONARD BARLOW, Clerk
Albert C. Stevens, Plaintiff's attorney

July 13-20-27, Aug 3

TRY A WANT AD

Want Ad Department

CARD OF THANKS

We sincerely thank every one, especially the neighbors who ministered unto us in any way during the illness and death of our daughter and sister; also for the floral offerings and kind expressions of sympathy.

Mr. and Mrs. Charles Well and Children

CARD OF THANKS

We wish to thank our relatives, neighbors and friends for the sympathy and help during the sickness and death of our little girl. We also thank those who gave the beautiful flowers and the Reverend Walker for his kind words and Mr. Wyatt.

Mr. and Mrs. Charlie Moore and Family

Poultry and Eggs For Sale

FOR SALE—Friers, either dressed or undressed. Phone Mrs. Claude Morgan. Phone 4101 one long three shorts. 120t5

Miscellaneous For Sale

FOR SALE—Cucumbers for canning. Mrs. H. H. Halterman. Phone 4101 one long two shorts. 119t4

WANT ADS BRING RESULTS

FOR SALE—Some very nice gladiiolas. Adolphus Cameron. Milroy phone. 119t6

FOR SALE—Delco Plant 600 Watt Copper Finn 32 Volt. Bargain if sold at once. Guy McBride at First National Bank, Mays, Indiana 118t3

LOST

STRAYED—Little collie pup. Call 1736 or 817 North Perkins. 120t3

Autos For Sale

FOR SALE—Two ton Nash truck. Cheap. Lawrence Miller, New Salem. 120t12

Indianapolis & Cincinnati Traction Company
Charles L. Henry, Receiver

Reduced Fares

Dollar Excursion Every Sunday

Round Trip Tickets Two and One-Half Cents per Mile.

30 Day Return Limit

Traction Company

Charles L. Henry, Receiver
August 16, 1926
AT RUSHVILLE

East Bound		West Bound	
5:40	*4:49	5:15	*1:16
7:02	‡6:23	6:04	*2:01
*8:24	6:59	7:09	*4:45
*9:58	*8:16	‡8:30	6:30
‡11.29	*10:26	*10:03	*8:20
*1:23	*12:45	*11:34	*10:22
*3:23			

‡ Limited Train. Town stops only.
* Limited Trains—Will stop at country stops on request or flag.
Light Face A. M. Dark Face P. M.
Dispatch Freight for delivery at stations handled on all trains
FREIGHT SERVICE
West Bound—10:05 A. M. ex.Sunday
East Bound— 6:20 A. M. ex. Sunday

TO WHOM IT MAY CONCERN

I wish to express my thanks and appreciation for the votes I received during the contest for "Miss Rushville."

MARIAN LUCAS 120t1

CARD OF THANKS

We desire to thank our friends and neighbors for their kindness durig the illness and death of our dear hsuband and father Ben Bever. We also wish to thank the minister and singers.

Mrs. Ben Bever and Family

Miscellaneous Wants

WANTED—Two apartments, furnished or partly furnished or house that can be divided. Address Wasnidge & Leonard, Bainbridge, Indiana. 119t2

WANTED TO RENT—Five or six room cottage. Phone 2162. 119t2

WANTED TO RENT—On thirds, or halves, farm of 50 to 80 acres. Can give good recommendations. Phone four long on 275, Milroy. 119t2

WANT ADS BRING RESULTS

Company with $40,000,000.00 Assets wants General Agent. One of largest life companies in America writing both participating and non-participating insurance wants General Agent. Must be man of good standing and capable of getting results. Liberal sub-standard service new low rates on children's insurance, most complete line of insurance contracts. If interested write George Hawkins, State Mgr., 805-6 Fletcher Savings Trust Bldg., Indianapolis, Indiana 118t3

LAWN MOWERS GROUND—Sharpened and repaired. Called for and delivered. Phone 1652 and 2103. Madden Bros. 42t105

Household Goods For Sale

PLAYER PIANO—In the vicinity of Rushville. Can be bought by responsible parties for the balance due manufacturer. Terms can be arranged. For full confidential information, write P. O. Box 852, Cincinnati, Ohio. 119t3

FOR SALE—One Florence heating stove, two porch awnings, one child's bed, one rocker, one kitchen cabinet, draperies, and several articles of clothing. Phone 2204. 116t6

I buy and sell second hand household goods. Mike Scanlan. Phone 1806. 315 West. Third 9tf

FAMILY WASHINGS

Damp Wash No. 1 — 5c pound
Damp Wash No. 2 — 7c pound
(Minimum $1.00)
Rough Dry — 9c pound
(Minimum, 90c)

Your white clothes will stay white if we wash them in our Soft Water.

RUSHVILLE LAUNDRY
The Soft Water Laundry
Phone 1342

MOM'N POP Mystery In The Air By Taylor

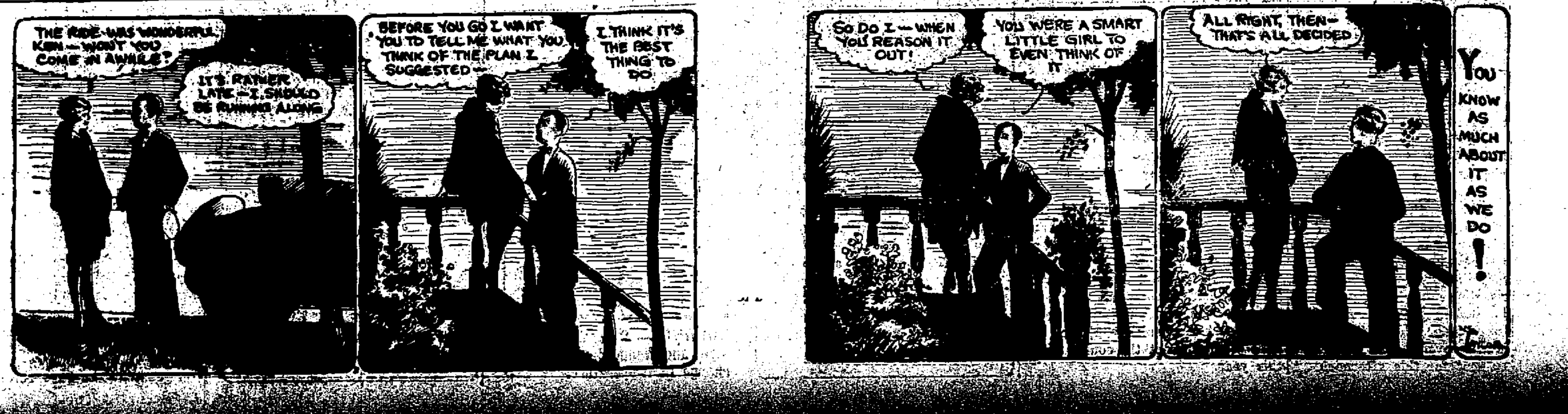

THE RIDE WAS WONDERFUL KEN—WON'T YOU COME IN AWHILE?
IT'S RATHER LATE—I SHOULD BE RUNNING ALONG
BEFORE YOU GO I WANT YOU TO TELL ME WHAT YOU THINK OF THE PLAN I SUGGESTED—
I THINK IT'S THE BEST THING TO DO
SO DO I—WHEN YOU REASON IT OUT!
YOU WERE A SMART LITTLE GIRL TO EVEN THINK OF IT
ALL RIGHT, THEN—THAT'S ALL DECIDED
YOU KNOW AS MUCH ABOUT IT AS WE DO!

PERSONAL POINTS

—Mrs. Ruby Staida was a visitor in Indianapolis Sunday.

—Mrs. Harry Sparks was a visitor in Indianapolis today.

—Wallace Morgan transacted business in Indianapolis today.

—William Gavin of Indianapolis transacted business here today.

—Mr. and Mrs. Pat Gannon spent Monday in Indianapolis visiting.

—Spencer Herald of Shelbyville transacted business in this city today.

—J. Frank Downey of Arlington transacted business in this city today.

—Robert Marshall of Carthage transacted business in this city today.

—Ward Hackleman of Indianapolis transacted business in Rushville today.

—Dan Spivey has returned from a visit with relatives at Elkhart and Bluffton, Ind.

—Miss Dorothy Ralston and Ralph Plessinger spent Sunday evening in Indianapolis.

—Mr. and Mrs. Earl Morton of Connersville were visitors in this city Monday.

—Mrs. Buford Taylor has gone to Sharpsburg, Ky., for a short visit with relatives.

—Ward Hubbard and Farrell Conover were vsitiors in Indianapolis Monday evening.

—Miss Dorothy Schatz has gone to Indianapolis to spend the week visiting with friends.

—Miss Florence Andrews has returned to her home in Peru, Ind., after a visit with friends.

—Miss Maurine Hicks of Stilesville, Ind., is the house guest of Miss Louise Pitman in this city.

—Miss Clara Haydon has returned to her home in Lexington, Ky., after a visit here with relatives.

—Mr. and Mrs. Jacob Meyers spent Sunday in Richmond, Ind., visiting with friends and relatives.

—Miss Polly Covarn of Portsmouth, Ohio, is the house guest of Miss Lavienna Compton, at her home in West Third street.

—James and Lucinda Lease of Indianapolis are visiting their grandparents, Mr. and Mrs. Ed Crosby of this city.

—Russell Gray of Sara Sota, Florida, has arrived in this city for a visit with his parents, Mr. and Mrs. John Gray.

—Mrs. Fred Martin spent Monday visiting her husband, who is a patient in the Methodist hospital at Indianapolis.

—Mrs. Edna Riggs has gone to Cincinnati, Ohio, where she will spend this week visiting with relatives and friends.

—Mrs. Fred Beale has returned to her home in this city from Indianapolis where she spent a few days visiting relatives.

—Mrs. J. F. Lankford of Great Lakes, Ill., is spending a few days in this city as the guest of her aunt, Miss Clara Martin.

—The Misses Aleen and Alice Washburn of Indianapolis spent the weekend with Miss Ruth Arnold living west of this city.

—The Misses Lucile Wolters and Elizabeth Manning and Rishel Jackson and Marion McBride motored to Hendricks' Camp Sunday evening.

—O. P. Wamsley has returned to his home here from Riverdale, Ind., where he has been attending the State Epworth League convention.

—Miss Helen Richardson has returned to her home in Glenwood after a three weeks' visit with friends in Tennessee.

—Miss Lillie Smith attended the Alpha Delta Pi rush party of Butler College, which was held at the Hotel Lincoln Indianapolis, Monday.

—Mrs. Lloyd Smith has returned to her home n this city from Kokomo, Ind., where she has been the guest of Mr. and Mrs. L. E. Thomas.

—Mrs. George Rill and dagughter have returned to their home here from Gwynneville where they have been visiting with Mrs. Chester Hurst.

—Mrs. Carl Dyer and daughter Helena and son Carl Jr., have returned to their home in Carthage after a visit here with Mr. and Mrs. George Rill.

—Tom Ansberry will leave tonight for Seattle, Washington, to attend the national convention of Eagles. He is president of the local organization.

—Mr. and Mrs. Roy Aldridge and daughters of Pittsburgh, Pa., have arrived in this city for a visit with his mother, Mrs. Allie Aldridge and other relatives and friends.

—Mr. and Mrs. J. M. Riegel and family have arrived in this city from a motor trip from their home, in Great Bend, Ka., for a visit with Mr. and Mrs. E. E. Perrin.

—Miss Gertrude Snodgrass went to Indianapolis Monday to spend the week visiting with Miss Berthelda Ely. Miss Ely entertained in her honor Monday evening.

—Mrs. Merlie Sumpter of Gwynneville and Mrs. Iva Mohler of this city have returned from a week's visit in Anderson, Ind., tne guests of Mrs. Bert Madden.

—Emerson and Irvin Hartwell of Scipio, Jennings county, Owens and Kirmitt Hartwell of Connersville, and Elza Hartwell of Milroy visited their mother, Mrs. Clara Hartwell Sunday.

—Mr. and Mrs. Ed Hood and son Clarence and daughter Miss Edna Hood and Mrs. Will Knecht Sr., motored to Connersville Sunday where they were the guests of Mr. and Mrs. Joe Williams.

—Miss Theresa Dawson of Orange and Mrs. A. T. Young of Glenwood and the latter's house guest, Miss Lucille Huff of Gassaway, W. Va., motored to Idianapolis last Friday and spent the day.

—Mr. and Mrs. E. L. Hinkle left Sunday morning for Peoria, Ill., for a visit with her parents, Mr. and Mrs. James Lockman and other relatives. From there they will go for a tour of the Great Lakes.

—The Rev. Merle Maupin of Cayuga, Ind., has arrived in this city for a visit wtih his mother, Mrs. Clen Miller. The Rev. Mr. Maupin will occupy the pulpit of the First Presbyterian church Sunday morning.

—Mr. and Mrs. Jess Stevens, Carlise Wier and Miss Helen Brickler motored to Ft. Benjamin Harrison, Indianapolis, Sunday and spent the day with Mr. and Mrs. Stevens' son Gerald, who is attending C. M. T. C. there.

—Mr. and Mrs. Will Knecht, Jr., Mr. and Mrs. E. J. Knecht, Mr. and Mrs. John Knecht and son Arthur and daughter Thelma and Mr. and Mrs. Francis Knecht and daughter Betty Jane attended the Knecht reunion at Magnesia Springs, near Brookville, Sunday.

New Trimming

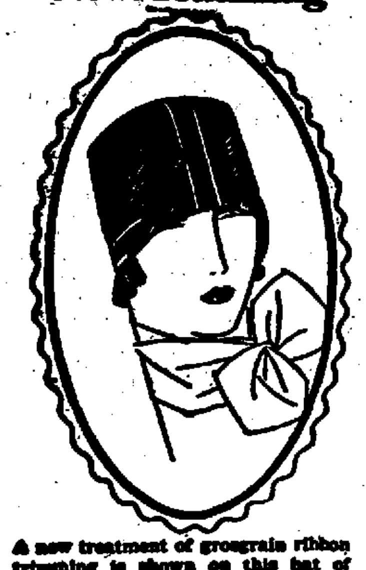

A new treatment of grosgrain ribbon trimming is shown on this hat of green bangkok. There are two bands of the ribbon in two shades of green caught under the brim in front, brought over the top of the crown and tucked under in back.

—Miss Mary Sleeth spent today in Indianapolis on business.

—Mrs. T. R. Reed and daughter Rosalyn were visitors in Indianapolis today.

—Mrs. Martha Grindle was a visitor in Indianapolis today where she spent the day.

—Mr. and Mrs. Otto Moore motored to Indianapolis today where they spent the day.

—Mrs. A. L. Riggs was a passenger to Indianapolis today where she spent the day.

—Miss Audra Zimmer, of Angola, Ind., is the guest of Mr. and Mrs. O. R. Zimmer in this city.

—Mrs. Kenneth Cline has returned to her home in Bloomington, after a short visit here with relatives.

—Morris Frisch of Shelbyville, owner of he Globe store in this city, is spending the week here in the interest of the local store.

—George Morris and son George Morris, Jr., have returned to their home in Yazoo City, Mississippi, after a two week's visit with relatives here.

—Mrs. Ella Crosby has returned to her home in Indianapolis after spending a few days here as the guest of Mr. and Mrs. W. D. Root and other relatives and friends.

—William Frazee, who has been employed on the staff of the Crawfordsville Joural, Crawfordsville, Ind., has returned to his home here. On Wednesday morning of this week, he and his father and mother, Mr. and Mrs. Will M. Frazee, are leaving on a trip to Alaska.

—Miss Jennie Madden has returned to her home from Hot Springs, Ark., where she has been visiting for a few weeks. On her motor trip home she stopped in Louisville, Ky., for a visit with Mrs. Earnest Kumpmuller, formerly Miss Margaret Kelley of this city.

—Mr. and Mrs. John A. Nelson of Arlington left on a motor trip today to Lebanon, Ohio., where they will attend the Lebanon Normal reunion there Wednesday. Mrs. Nelson was a graduate of that normal thirty-four years ago. From there Mr. and Mrs. Nelson will go for a motor trip at various points in Ohio.

Princess

Tonight — Last Time

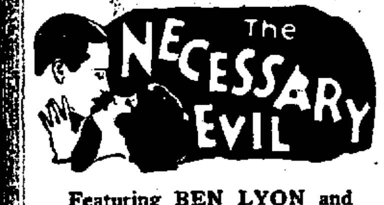

Featuring BEN LYON and VIOLA DIANA

Father and stepson battle for love of One Woman—Tense study of Heredity.

The kind of a picture everyone owes it to themselves to see.

FABLES

"ALPINE FLAPPERS"

Wednesday & Thursday

Matinee Thursday

JOHNNY HINES
in The
BROWN
DERBY

If you don't want to laugh don't see this picture. If you do, brace your sides for they are going to get a workout. This is one of Hines' best comedies — Why say more!

Pathe News

Castle

Matinee Wednesday

Tonight and Wednesday

Elaine Hammerstein in a great thrilling railroad melodrama

The Midnight Express

A story that will make you sit on the edge of the seats.

—AND—

HAL ROACH
GLENN
TRYON
"Papa Be Good"

A PAIR OF MURDERERS

These two penguins, waddling amiably about their cage in the Washington (D. C.) zoo, are murderers. They set upon their cell mate, "Noah," another penguin, the other day and tore him to pieces before keepers could interfere.

Items of the Town

Phone Is Installed

A phone has been installed in the home of Edwin Keaton, 514 north Harrison street. The number of the phone is 1574.

Milroy Boy Improving

Robert Daubenspeck, son of Mr. and Mrs. Paul Daubenspeck of Milroy, who has been seriously ill suffering with gastro intestinal trouble, is slightly improved.

Mary Estelle Compton Ill

Miss Mary Estelle Compton, who with her mother, Mrs. Ray Compton is visiting with friends in Bloomington, Ind., is ill there, according to word received here by her friends.

FIVE STATES HOLD PRIMARIES

Wet and Dry Question Predominating Issue In Several

Kasas City, Mo., Aug. 3—(U.P.)—Voters of four western states—Missouri, Kansas, Oklahoma and Montana-are selecting national and state candidates today for the November elections, with 8 issues centering about the wet and dry question in Missouri and Montana; past administrations in Kansas, and personalities in Oklahoma.

Charleston, W. Va., Aug. 3—(U.P.)—Prohibition was the main question in the West Virginia primary elections today, as voters selected their candidates for congress, and the state legislature.

Whiting, Ind., Boy, 9, "Burned At The Stake By Playfellows"

Whiting, Ind., Aug. 3—(U.P.)—George Cannac, 9, is dead, the victim of his playfellows who "burned him at the stake." He died before rescuers could reach him.

The group of playmates decided upon George as the captive to be burned in their "Indian pageant." He was tied to a stake, but the fire wouldn't light. Smeone poured turpentine on the wood at his feet and his clothing was a sheet of flames a moment later.

Police today were unable to learn the names of his companions, who fled scraming when the fire became ignited.

DOUBLE SUICIDE

Adrian, Mich., Aug 3—(U.P.)—Authorities today were investigating the apparent double suicide of John Boyer, 58 and his daughter, 25, and the slyaing of his 6 year old grandchild.

ALL BUT EIGHT VOTES IN ONE COMMUNITY BOUGHT

Continued from Page One

support him for mayor next year if he would support Smith.

Thompson said, however, that he supported Smith because Smith represented principle for wheh he himself stood.

SENDS SLAYER OF HUSBAND TO GALLOWS

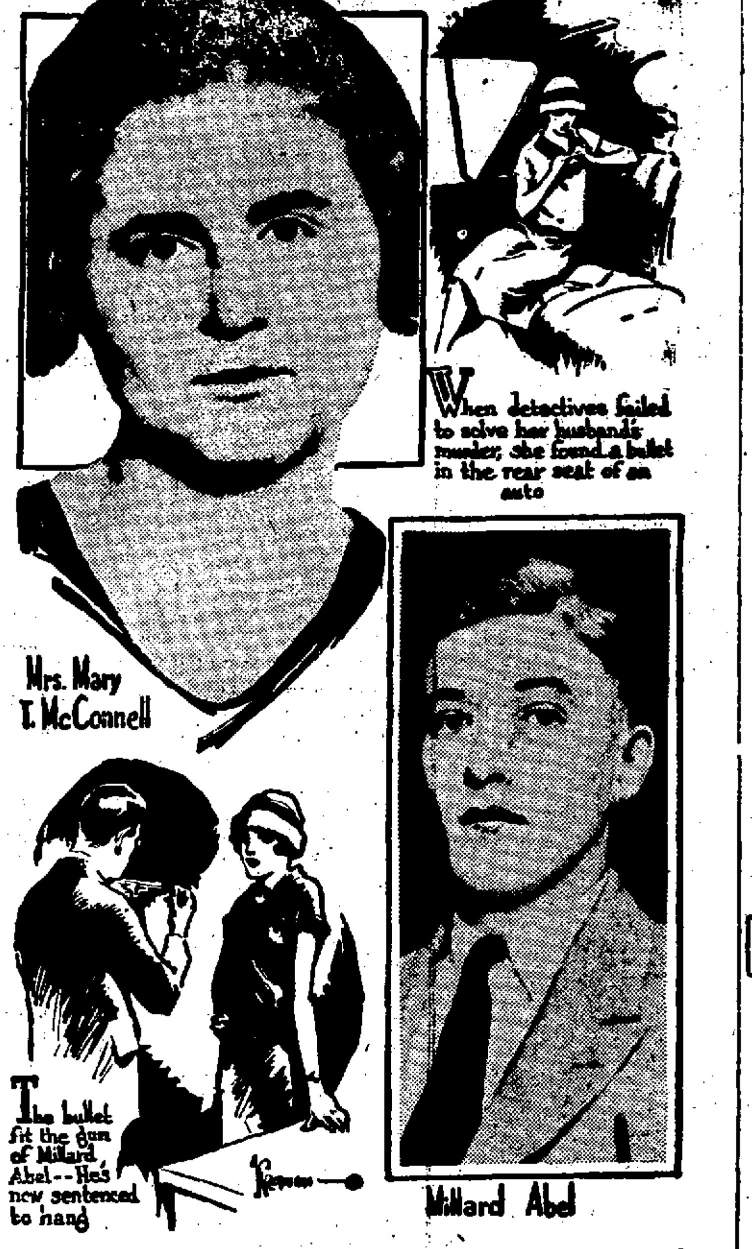
Mrs. Mary
T. McConnell
When detectives failed to solve her husband's murder, she found a bullet in the rear seat of an auto
The bullet fit the gun of Millard Abel—He's now sentenced to hang
Millard Abel

When Harry T. McConnell, Kansas City railroad man, was murdered, police arrested Millard Abel but could not get enough evidence against him. So Mrs. Mary McConnell, the widow, began investigating. She found a bullet in the rear seat of an auto which stood beside her husband when he was killed. The bullet fitted a gun which Abel owned—and now Abel has been convicted and sentenced to hang.

FARM RELIEF TO BE STRESSED BY G. O. P.

Continued from Page One

gress.

All of the republican members of the house of representatives and Senators Watson and Robinson supported the McNary-Haugen bill in the face of President Coolidge's determined opposition to it.

The state committee decided to send either Senator Watson or Robinson into every county before the voters go to the polls in November.

In some of the counties both of the senators will speak, while the thirteen congressional nominees will be kept busy on the stump in their respective districts.

WANT ADS BRING RESULTS

FLORIDA EXCURSION

AUGUST 20

ROUND-TRIP FARES FROM CINCINNATI

Jacksonville	$25.00
Key West	42.25
Miami	35.00
St. Petersburg	32.50
Sarasota	32.50
Tampa	32.50
West Palm Beach	34.00
Fort Myers	32.50
Havana, Cuba	59.75

Proportionately Low Fares to Many Other Florida Destinations.

RETURN LIMIT:

All Florida Destinations, except Key West, Fifteen Days; Key West, Eighteen Days; Havana, Cuba, Twenty-two Days in addition to date of sale.

3 MODERN TRAINS TO FLORIDA DAILY 3

For Full Information and Reservations, Address:

H. D. LYONS,
District Passenger Agent,
307 Merchants Bank Bldg.,
Indianapolis, Ind.

SOUTHERN RAILWAY SYSTEM

BE A SPORT

TAKE US ALONG FOLKS, YOU WONT REGRET IT—

Take the kids in "Out Our Way" along with you. Just call 2111 and the postman will take charge of them until they arrive safely at your vacation spot.

"Up top"

UPON the hill-top your vision grows. For miles and miles you see the work of man and nature. Down in the valley your view is limited by the hills, by your neighbor's home—by the store across the way.

This newspaper — properly used — will guide you to the hill-top. Read it and your vision is enlarged. You get a bird's-eye view of the world events. You glimpse all the doings of the days.

Fail to use it, and your view is limited to the things around home. You remain in ignorance, not only of events here and abroad, but of much that concerns you even more vitally — news of the very things that have to do with your personal, every-day life.

Someone might be selling a new, better and more economical food; or a utensil that would add immeasurably to your comfort and well-being; or some better material for shoes or clothing — but you would never know, because of your restricted view.

You may read every line of the news, but if you overlook the advertising, you are still living in the valley. You remain uninformed about many things you ought to know in order to live a happy, useful, profitable life in this age of progress.

Read the advertisements every evening — and know everytinhg that goes on in the market-place.

ADVERTISEMENTS BRING THE WARES OF THE WORLD TO YOUR DOORSTEP FOR YOUR INSPECTION

Results: "Evening Hours are Reading Hours" prove the supremacy of EVENING Newspapers

The Daily Republican

Office: 219 - 225 North Perkins Street
RUSHVILLE, INDIANA

Published Daily Except Sunday by
THE REPUBLICAN COMPANY

Entered at the Rushville, Ind., Post-office as Second-Class Matter

SUBSCRIPTION RATES
In City, by Carrier

One Week	12c
13 Weeks, in Advance	$1.45
Six Months	$3.00
One Year, in Advance	$5.50

By Mail in Rush and Adjoining Counties

One Month to 5 Months, per month	40c
Six Months	$2.25
One Year	$4.00

Outside Rush and Adjoining Counties

One Month to 5 Months, per Month	55c
Six Months	$3.00
One Year	$5.50

National Advertising Representatives
Scheerer Inc.
35 E. Wacker Drive, Chicago
200 Fifth Avenue, New York

TELEPHONES

Advertising, Job Work	2111
Editorial, News, Society	1111

TUESDAY, AUGUST 3, 1926

BIBLE THOUGHT —FOR TODAY—

Bible Thoughts memorized, will prove a priceless heritage in after years.

Actions Weighed: The Lord is a God of knowledge and by Him actions are weighed." 1 Sam. 2, 3

Prayer: "O wdorship the Lord in the beauty of holiness."

Importance of Roads

Once upon a time every road was a toll road and the user paid fare just as he does now when he boards a railroad train or interurban car.

The users of roads are paying toll today only there are no toll gate keepers to collect every time you drive over a road.

In 1925 these tolls amounted to $1,094,000,000, collected through motor licenses, gasoline taxes, property, corporation, income, production and other taxes on automobiles, automobile manufacturers, the petroleum industry and allied business.

In the same year $1,003,000,000, was spent on rural roads, thus showing the importance of roads to the American people. If the same rate is maintained in building highways, we will invest as much money in twenty years as was spent in a century to build up the great railroad system which joins the Atlantic and the Pacific and the Gulf of Mexico with the Great Lakes.

Some people have attempted to profit from the people's investment in roads through the operation of buses for transportation purposes. Most attempts in this direction have failed. The most signal failure was in this state when the Red Ball line went into the hands of a receiver. The promoter asserted that buses could be operated on rates of one and one and a half cents a mile over Indiana's state highways and pay a profit of 20 per cent.

This failure should be a lesson to others ambitious to turn to their own use roads built by taxation. It has been amply demonstrated that the motor bus can't compete with interurban or steam lines, even when the people provide the right-of-way and maintain it.

A Poor Policy

The citizen who regards himself too important or too big to take an interest in local affairs is never missed when he leaves. He may imagine he is traveling along with the other people, but no one envies him or seeks the position which he holds.

It is poor policy to run contrary to the community spirit. This is something for the mutual benefit and protection of every resident, so all effort should be directed toward building it up, not tearing it down or ignoring it.

By setting himself up as better or above the community booster, the knocker imperils his own fortune and opportunities. So long as he lives here, he must go along with the community in its advancement. If he does not come down a bit and be sensible, he is apt to regret it.

In addition to all this, the booster will testify that he can enjoy life much better by taking the right attitude toward the place where he lives and all enterprises for community betterment.

The Investigating Machine

The annual agitation for an investigation of gasoline prices, is on. The country is used to these investigations. Previous ones have failed to show any monopoly in the oil industry in restraint of trade. Generally, such an investigation discourages oil production, and the public pays a little higher price for gasoline.

The laws of supply and demand which rule the prices of wheat, potatoes, and pork, also rule in the oil industry, and all the investigations in the world cannot change this economic fact.

SEASHORE EXCURSIONS
$27.96 ROUND TRIP
TO
ATLANTIC CITY
Cape May, Sea Isle City, Ocean City or Wildwood, N. J.
Leave
July 15 *and Aug.* 5 *and* 19
Tickets Good 16 Days from Date of Sale

Affords a delightful trip through the picturesque Allegheny Mountains, Historic Harper's Ferry, the beautiful valley of the Potomac, and opportunity of visiting the Sesqui-Centennial.

Stop-overs accorded on return trip at Philadelphia, Baltimore, Washington, Pittsburgh and numerous other points.

Ask Ticket Agent for Illustrated Booklet Giving Full Details.

C. I. & W.
BALTIMORE & OHIO

FIFTEEN YEARS AGO TODAY

From Daily Republican
Thursday, August 3, 1911

Last night Oliver B. Stark sold his drug store in Milroy to Harry H. Riley of Greensburg. The change was made today.

Charles Moore reported to the police this morning that his barber shop in Main street had been entered and robbed some time last night or early this morning, the contents of the cash drawer being $7.25.

The coming of the Robinson circus tomorrow is looked forward to with keen interest by nearly everyone. There will be a crowd, it is expectd to see the circus unload tomorrow morning and early in the day lines of vehicles will begin pouring into the city.

Dr. C. M. Beale of Clarksburg was hurt Tuesday evening while doctoring a sick horse. The animal struck out with its front foot and struck his left foot badly mashing the member so that he is compelled to walk with a cane.

Ralph Miles, Ethel Dyer, Ralph Nipp, Cecil Aiken and Sherman Hill were guests of Ruth Miles Monday. (Raleigh)

Greensburg News: The Misses Arleigh Offutt and Ethel Stevens of Rushville spent Tuesday evening with the Misses Blanche Taney and Mae Armstrong while enroute to North Dakota for a month's visit with friends.

Mrs. A. T. Mahin and daughter Margaret are the guests of Mrs. Mahin's sister, Miss Martha Fouche and Mr. and Mrs. Maxwell Mahin in Indianapolis.

Mrs. B. W. Riley will leave Sunday for a visit with her daughter, Mrs. Edward Crist of Chicago.

James V. Young shipped his horse Nancy Young to New Castle today where he will start in the 2:30 trot at the Henry county fair next week.

Mrs. J. T. Massett of Cynthiana, Ky., are the guests of Mr. and Mrs. Ed Haywood. Mrs. Masset is Mrs. Haywood's sister.

Miss Mary Harold returned today from a few days' visit with relatives in New Castle.

The engagement of Miss Catherine Barton, daughter of Mr. and Mrs. W. W. Barton of Milroy to Claude R. Crane was announced yesterday afternoon at a luncheon given by Miss Lillian Barton in honor of Mrs. J. W. Barton of Boise City, Idaho.

Miss Agnes Higgs will entertain with a slumber party tonight at her home in North Sexton street in honor of her guest, Miss Ruth Haman of Brookville.

PAY TELEPHONE TOLL

Don't overlook to pay your telephone toll before August 12 if you wish to avoid paying 15 cents extra for collection. No notice will be given by telephone.

120t10 . V. SPIVEY, Secretary

Madden's Restaurant
FISH and BEST LUNCH and MEATS
103 West First Street

Stewart's WASHINGTON LETTER

BY CHARLES P. STEWART
NEA Service Writer

WASHINGTON. — The governmental attitude in Washington is very pessimistic as to the war debt outlook.

Nobody can see how the French situation can straighten itself out.

State department officials have been looking for a dictatorship in France for some time. They look for it still.

But how will it help?

• • •

EVEN under a dictator, their war indebtedness will still hang over the French.

If a dictator undertakes to settle it, the conviction is growing that he, too, will be overthrown.

If he repudiates it, French credit will be ruined, French money will be worth nothing at all, and in that event also he doubtless will be overthrown.

But in favor of whom?

It looks as if present complications were due to remain complicated, and to get worse. There appears to be no hope, even on the horizon.

• • •

NOBODY suggests an attempt at war debt collection by force, but neither does anybody in official circles suggest cancellation. The French debt simply is there, and there seems to be no way of getting rid of it.

Franco-American relations are bad now—not officially but actually—and every indication is that they will stay bad indefinitely. They will continue to be bad if the Paris government agrees to a debt settlement and their badness will be aggravated if a settlement is refused.

• • •

THAT they will be bad in the former case is proved by Anglo-American relations, the English being actually engaged in paying up, but to the accompaniment of a chorus of references to the United States as "Uncle Shylock," by leading British newspapers and public men.

On the other hand, if France repudiates her obligations she undoubtedly will hate America even more cordially than she does now, and Americans will not have a particularly kindly feeling for the French.

• • •

PUBLIC men in Washington are careful not to say anything very strong for publication but there is no question that resentment among them is increasing, with the mobbing of Americans in Paris and denunciations of the United States in the English parliament as "a mere mercenary."

No apprehension of an immediate explosion is expressed. What is regarded as almost inevitable is a long period of hard feeling between this country and the old world—unpleasant and always liable to develop into something dangerous.

MILROY

Mr. and Mrs. Hubert Thomas and daughter of Shelbyville spent Sunday here.

Mr. and Mrs. J. A. Smith were the Sunday dinner guests of Mr. and Mrs. Henry Davis.

Mrs. T. E. Allen spent the week-end in Indianapolis.

Miss Leone Downs of Indianapolis spent the week-end with her sister, Miss Alice Downs.

Dr. and Mrs. W. E. Kennedy of Indianapolis were the week-end guests of Mr. and Mrs. James Whitinger.

Miss Helen Seright and Miss Helen Richey spent the week-end with Mr. and Mrs. Jim Aldridge of Rushville.

Mr. and Mrs. Raymond Whitinger and family, Mrs. Laura Hill and Dr. and Mrs. W. E. Kennedy of Indianapolis were the Sunday dinner guests of Mr. and Mrs. Jimmie Whitinger.

The Misses Mary, Ruth and Ruby Kitchin of Indianapolis spent the week-end with their parents, Mr. and Mrs. C. W. Kitchin.

Miss Mildred Booth, Miss Yuma Hougland, Harold Magee of Indianapolis and John Meek attended the show in Shelbyville Saturday night.

Maurice Jones of Indianapolis spent the week end here.

Miss Alice Downs spent Friday in Rushville.

Mr. and Mrs. William Fleetwood, Mr. and Mrs. Harold Ruddell, Elmer Ruddell of Sandusky and Mr. Mrs. Frank Witters and son visited Mr. and Mrs. W. D. Ruddell Sunday evening.

Mr. and Mrs. John Inman and Miss Mary Moulton were Rushville visitors Sunday.

Mr. and Mrs. Guy Root and family visited friends here Sunday.

Mr. and Mrs. J. P. Sauter of Brookville spent the week end with Mr. and Mrs. Gertrude White.

Mr. and Mrs. Jim McKay and daughter of Blue Ridge spent Sunday with Mrs. Anna Whaley.

Mrs. Wilbur Smith and daughter of Rushville spent the week end with Mrs. Mary Smith.

Mr. and Mrs. Charles White and family spent Sunday with Mrs. Sarah White.

Opal Shaw spent Sunday with Miss Viola Arbuckle.

Mr. and Mrs. Ira Walker and daughter spent Sunday evening at Sandusky.

Mr. and Mrs. Ed Gloyd of Newcastle spent the week end with Mr. and Mrs. Floyd Kinnett. John Kinnett and Russell Kinnett were their Sunday dinner guests.

Mrs. Olive Haywood of Rushville is visiting her daughter, Mrs. Earl Vankirk.

Mr. and Mrs. Claude Spilman, Miss Helen Borem, Mr. and Mrs. Joe Lines, Mr. and Mrs. Roy Lines, Mr. and Mrs. L. B. Weaver and Mr. and Mrs Edgar Whitinger were among the Rushville visitors Saturday afternoon.

Miss Dorothy Billings spent Saturday night in Rushville.

Mr. and Mrs. Jessie Hungerford spent Sunday with Mr. and Mrs. Dayton Hungerford.

Mr. and Mrs. Frank Reed of Greensburg and Jack Osterling were the Sunday guests of Mr. and Mrs. Burney Piper and daughter Pauline.

Mr. and Mrs. Edgar Whitinger visited Mr. and Mrs. Farren Whitinger Sunday night.

The Misses Helen Whitinger, Grace Tremain, Pauline Piper, Gladys Smith, Lauvaun Martin, Janet Mills, Jaunita Richey and Mrs. Helen Harcourt picnicked at Hendricks Camp Friday.

Mrs. Maude Cowan and Mrs. Frank McCorkle were Thursday dinner guests of Miss Anna Mary Cowan of Rushville.

P. T. Innis transacted business in Cincinnati, Ohio, Thursday and Friday.

Mrs. Sella Barlow spent Friday with Mrs. William Ward.

Miss Helen Matlock of Rushville spent Thursday with Miss Erma Tevis.

Miss Emily Morgan spent the week end with Miss Dorothy Billings.

Mr. and Mrs. Henry Stiegelmeyer of Rushville spent Sunday with Mr. and Mrs. Will Billings.

Mr. and Mrs. Claude Morgan and daughter Freda spent Monday with Mr. and Mrs. Will Billings.

Mrs. George Lee of Indianapolis spent Sunday with Mr. and Mrs. Hobart Han.

Mr. and Mrs. Joe Michael were the Sunday guests of Mr. and Mrs. Ottis Murray.

HE SAW IT

Carl Glaze, 14, is the state's "mystery witness" against Rev. Dr. J. Frank Norris, Fort Worth, (Tex.) evangelist who faces trial for murder in connection with the killing of D. E. Chipps. Carl is said to have seen the shooting — the only state witness who did.

The Hodge Podge

By a Paragrapher With a Soul

You can lead an automobile to a filling station, but you have to pay to have her tank filled.

* * *

Henry Ford built fourteen million automobiles, but it will be hard to convince the flivver dodgers there aren't twice that number.

* * *

Foreign dispatches say Mussolini has a new job. It is probably stopping the sun so he can find his place there.

* * *

Everthing was placed here for some good. Flies keep lots of people from just sitting around doing nothing.

* * *

Not a single case of a woodpecker lighting on a camper's head has been reported this year.

* * *

Many great careers are built out of spare time efforts.

* * *

Move on your own power. The automobile engine is always in front.

BARBS

An ounce of argument is worth a poke in the eye.

Popularity breeds contempt.

As a man thinketh so is he in bed.

Nothing's more painful than people who consider pleasure a duty.

Followers don't mean you are right. Bank robbers have many of them.

Others are such bum drivers.

The fellow who runs is no coward if he chooses the right direction.

(Copyright, 1926, NEA Service, Inc.)

MOVIE NOTES

Ben Lyon at the Princess

Ben Lyon and Viola Dana scored another smashing hit last night at the Princess theatre in "The Necessary Evil," the screen adaptation of Stephen Vincent Benet's recent magazine story "Uriah's Son."

In "The Necessary Evil" picture goers will find a story that is different from the usual run of love stories. It is the story of a stepfather and stepson contesting for the hand of the same girl. And interwoven with the thrills, love interest, pathos, tragedy and comedy of the tale is a theme dealing with the effect of inherited tendencies. It is admirably handled, and credit is due George Archainbaud, director, and Earl Hudson, who supervised the production.

Lyon, as the stepson, gives one of the best performances we have ever seen him present on the screen. Ben seems to improve with every picture, and this one he is happily cast.

Viola Dana, as the girl in the case, gives her usual excellent performance. Another actor who deserves much praise is Thomas Holding who plays as the stepfather. Somehow or other you feel that Holding is actually suffering all the pain and misery he portrays in the picture.

GOOD HEALTH NECESSARY

Many Busy Women Owe Their Health to Lydia E. Pinkham's Vegetable Compound

Fifty years ago there were few occupations for women. Some taught school, some did housework, some found work to do at home and a few took up nursing.

Today there are very few occupations not open to women. Today they work in factories with hundreds of other women and girls. There are also women architects, lawyers, dentists, executives, and legislators. But all too often a woman wins her economic independence at the cost of her health.

Mrs. Elizabeth Chamberlain who works in the Unionall factory making overalls writes that she got "wonderful results" from taking Lydia E. Pinkham's Vegetable Compound. Mrs. Chamberlain lives at 500 Monmouth St., Trenton, N. J. She recommends the Vegetable Compound to her friends in the factory and will gladly answer any letters she gets from women asking about it.

If Lydia E. Pinkham's Vegetable Compound has helped other women, why shouldn't it help you?

Wanted
HAULING
Live Stock a Specialty
Phone day or night either Henry Newman at Raleigh or T. J. Connell at Cambridge City.
Prices and Satisfied Customers Guaranteed

McCully & McCully
(Palmer Graduate)
CHIROPRACTORS
(Lady Assistant)
Calls Answered Promptly
Day or Night
Phone—Res. 1979. Office 1106
Farmers Trust Co. Bldg.

SAVE MONEY BY USING
FERTILIZER

Fertilizer is not an expense. It is an Investment, which pays you big Interest in larger yields and better crops. Put on as many lbs. of plant-food per acre as you want bushels of crop.

30 bushels Wheat use up about 155 lbs. of plant-food. Then put on this much, or how do you expect to get 30 bushels?

Save $10 to $12 a ton on your Fertilizer by using ANACONDA. The goods are in stock near you. Come in and inspect them.

Grow more Wheat on less acres, and cut your production cost. We can show you *How to Save Money.*

Your ANACONDA Agent is

V. W. NORRIS & SON
Agents for Rush County
TELEPHONES: RES., 1631 . WAREHOUSE, 2117
OFFICE AND WAREHOUSE AT RUSHVILLE, INDIANA (1)

—are you building?

BY USING THE "BRICKS OF THRIFT"
YOU WILL SOON BUILD A WALL OF PLENTY

—the reward of your labors
—the fruit of your efforts
—an assurance of success.

—lay the foundation today
—by opening an account at
—this most friendly sort of bank

THE AMERICAN NATIONAL BANK
RUSHVILLE, INDIANA

then use—
"BRICKS OF THRIFT"

Electric Washer
$90
WILL BUY THE
Woman's Friend
Electric Washer

With the Aluminum Disk Swinging Wringer and Bench.
The Woman Friend will wash as good as the best, and better than most of the Electric Washers.
You never have to use the board with the Woman Friend. Sold on easy payments.

JOHN B. MORRIS
HARDWARE

Attention Farmers
We Are Buying Wheat and Corn for Our Mills
Call For Price.
Rush County Mills
PHONES 1149 and 1842

THE MADDEN BROS. CO. — Machinists
REPAIR WORK IS OUR SPECIALTY
Your Old Machinery Repaired and Made Good as New. We Grind and Sharpen Lawn Mowers, Mower Sickles, Plow Points, Cutter Knives, Etc.
BOILER AND ENGINE REPAIRING A SPECIALTY
PHONE 1622 517 - 519 WEST SECOND STREET

SPORTS TODAY

CLARA BELLE BARRETT IN MARVELOUS PERFORMANCE

Compelled by Fog to Abandon English Channel Swim When Within Two Miles of Victory

WILL NEVER TRY IT AGAIN

Dover, Eng., Aug. 3—(U.P)—Clara Belle Barrett today admitted the English Channel's ability to defeat her when after a marvelous swimming performance that brought her within two miles of victory, she abandoned her effort to swim to France.

According to her pilot, she decided never to make the gruelling attempt again.

Captain James Learmong, the British pilot who was aboard the tug which accompanied Miss Barrett, was tremendously impressed by the American grl's feat.

"We couldn't see five yards ahead of us because of the fog," he said. "She must have marvelous staying powers. I asked her if she would try again and she told me she never would come back."

Abandons Channel Swim

Cape Gris Nez, France, Aug 3(U.P)—Olaf Farstad, Norwegian swimmer, abandoned his attempt to swim the English channel at 1.10 p. m. today. He was seven and one-half miles from here. He entered the water here at 3:30 a. m.

Watching the Scoreboard

Yesterday's Hero—Ehmke of the Philadelphia Athletics who allowed the Detroit Tigers only 3 hits in the first half of a double bill, winning 6-0. The Macks also won the second contest 10-1.

After winning 11 consecutive games the New York Yakees went down 2-1 before the Chicago White Sox.

Blenge's homer in the ninth won Washington a 14-11 victory over St. Louis. The Griffs were out hit 16 to 13 by the Browns, but turned five of their seven passes into runs.

Rain stopped proceedings between Boston ad Cleveland in the third necessitating a double-header for today.

The New York Giants walked away from the St. Louis Cardinals 4-2 thanks to Ty Tyson's head. Tyson stopped a fast one from Keen with his think-piece, dropped like a stone. He recovered quickly, but completely unnerved Keen who lost the game before being taken out.

The Chicago Cubs finally got into the first division again, by walloping the Brooklyn Robins 5-4. "Hack" Wilson of Chicago hit his fifteenth homer in the sixth.

The Phillies trimmed the world champion Pittsburgh Pirates 8-3, slamming vigorously almost everything three Corsair curvers attempted to put across the plate.

SPORT CHATTER

Brooklyn—Bobby Burns from Brownsville battled Pal Moran, New Orleans to a draw in a whirlwind bout. In the semi-final Bobby Nelson, negro lightweight battered Harry Mulcahy to win the decision.

Bayside, N. Y.—The Yawl Playmate was the first to finish in the 250 nautical mile run in the Bayside Bloc island auxiliary race. The Playmate made the stormy trip in approximately 57 hours.

New York—Ten valuable race horses have arrived here from England. They will be sent to the Laurel park stud. Two are brothers of Phalaros, which was recently bought by an American for $85,000.

New York—Willie Hoppe defeated Harry Shulter 50 to 28 in the opening of a 300 point three cushion billiard match which will run till Saturday night. Hoppe was in good form, running out in 55 innings.

Old newspapers for sale. 5c per bundle at Republican office.

Like Suzanne

Suzanne Lenglen has an almost perfect double in Dona Duval Theis, French girl who recently arrived in California where she will act as teacher of tennis at Kentwood. Miss Theis' style also is said to resemble that of the incomparable Suzanne. Photo shows Dona Duval ready to begin her new duties.

LOCAL TWINS FIGURE IN ANNUAL REUNION

George and Sam Young Win Prize For Being Oldest Present at Memorial Park, Newcastle

OTHERS FROM HERE WINNERS

The annual twin reunion attracted a good sized crowd Sunday, in spite of the rain, at Memorial Park in Newcastle, and Rushville and Rush county twins figured prominently in the awards. In all, there were 61 pair of twins attending, also 22 single twins and two sets of triplets.

George and Sam Young of Rushville, well known twins, took first prize for being the oldest present, who are 79 years of age, and who will be 80 next January. Their nearest competitors were only 60.

The prize winners were: Triplets, Mildred, Marian and Margaret Cross of Indianapolis, two pound boxes of candy; Harry, Walter and John Campbell, Adams, Ind., water sport ball; youngest pair, aged 4 months, Loren and Leora Jackson, Wilkinson, box of powder and rattles; oldest pair, George and Samuel Young, Rushville, pocketbooks; oldest woman, Mrs. Emma Saxon, Falmouth, age 60 and Mrs. Adda Ging, Rushville, age 60, stationery; oddest pair, Gilbert and Hubert Lewark, Rushville, 61 and 168 pounds.

Talks were given by Robert Duncan, the retiring president and Rev. Charles M. Filer of Logansport, and Ott Brandon.

The reunion next year will be held at the same place, Memorial Park, Newcastle, on the first Sunday in August.

BASEBALL CALENDAR STANDINGS

American Association

	Won	Lost.	Pct.
Louisville	69	36	.657
Milwaukee	66	37	.641
Indianapolis	63	43	.594
Toledo	52	48	.520
Kansas City	54	55	.491
St. Paul	47	59	.443
Minneapolis	43	61	.413
Columbus	25	79	.240

American League

	Won	Lost.	Pct.
New York	67	35	.657
Cleveland	59	44	.573
Philadelphia	54	48	.529
Chicago	52	51	.505
Washington	50	49	.505
Detroit	52	52	.500
St. Louis	42	61	.408
Boston	32	69	.317

Natinal League

	Won	Lost	Pct.
Pittsburgh	55	41	.573
Cincinnati	56	45	.564
St. Louis	53	48	.525
Brooklyn	52	50	.510
Chicago	51	49	.510
New York	50	49	.505
Boston	40	57	.412
Philadelphia	39	57	.406

YESTERDAY'S RESULTS

American Association

Milwaukee, 2; Indianapolis, 1.
Louisville, 4; Kansas City, 2.
St. Paul, 7; Columbus, 0.
Toledo, 2; Minneapolis, 1.

American League

Chicago, 2; New York, 1.
Cleveland-Boston (rain).
Washington, 14; St. Louis, 11.
Philadelphia, 6-10; Detroit, 0-1.

National League

New York, 4; St. Louis, 2.
Philadelphia 8; Pittsburgh 3.
Chicago, 5; Brooklyn, 4.
Boston-Cincinnati (rain).

BASEBALL GAMES TODAY

National League

Chicago at New York, clear, 2 games, 1:45 and 3:45 pm., daylight.

Cincinnati at Boston clear, 2 games 1:30 and 3:30 pm., daylight.

Pittsburgh at Philadelphia, clear, 3:30 p. m., daylight.

Only games today.

American League

New York at Chicago, clear 3 p. m. daylight

Philadelphia at Detroit cloudy, 3 p. m., standard.

Boston at Cleveland, cloudy, 2 games 1:30 and 3:30 pm standard.

Washington at St Louis partly cloudy 3 p. m. standard.

Chicago—The "greatest juvenile championship in history" is indicated by the large early entry list for the western junior golf tournament at Chicago next week. Officials declared. Entries are coming in from all over the United States and Canada.

Chicago—Don Davis and Charley Glazer, local featherweights boxed a slow 10 round draw here last night.

A Royal Swedish Indian

This introduces Big Chief Lone Bear—otherwise known as Gustave, Crown Prince of Sweden. He was adopted into the Arapahoe tribe by Indians who were working at a Hollywood (Calif.) movie studio.

In Movie Field

Fielding H. Yost, veteran football coach at the University of Michigan, has entered the moving picture field. Yost, better known in gridiron circles as "Hurry Up," is directing the football scenes in Richard Barthelmess' new picture, "The Quarterback." Yost's duties will cover a period of three weeks with scenes being shot on Long Island.

HELEN WILLS WINS

Seabright, N. J., Aug, 3—(U.P)—Miss Helen Wills today defeated Mrs. A. H. Chapin, Jr., of Springfield, Mass., in straight sets, 6-4, 8-6. The American champion was hard pressed.

Buildings Wrecked as Land Settles 50 Feet

A strip of land half a block wide and a block and a half long in the heart of the Memphis (Tenn.) river front business section sank 50 feet after the Mississippi river had undermined its base. This photo shows what it looked like afterward. Notice that the electric light poles are still upright, while at the upper right may be seen the "cliffs" left by the ground's recession.

GRAVEL ROAD FUND LEVY TO BE SAME

Continued from Page One

$10,000 without raising the levy above this year's figure.

The gravel road repair fund levy budget calls for the raising of $60,700 by taxation, and with the net assessed valuation on the property in the county $50,111,370, a twelve cent rate will raise the required sum.

The total estimated expense of gravel road repair is $82,700, but it is estimated $22,000 will be received as the county's share of the state gasoline tax, thus reducing the amount to be raised by taxation.

The budget is as follows:

Highway superintendent, per diem $1,248; expense $1,000; per diem of assistant superintendents, $4,000; Labor, $26,452; bridges and culverts, $10,000; gravel, stone and other road material $30,000; tools and machnery, $10,000; total $82,700.

Valuation	Levy	To be Raised
	RIPLEY	
4,367,280	.42	18,342.40
	POSEY	
3,934,340	.32	12,412.30
	WALKER	
3,507,575	.50	17,485.74
	ORANGE	
3,169,140	.55	17,302.35
	ANDERSON	
4,233,385	.60	25,022.55
	RUSHVILLE	
12,249,395	.13	15,874.51
	JACKSON	
2,410,145	.36	8,623.84
	CENTER	
3,645,925	.15	5,195.10
	WASHINGTON	
3,092,310		
	UNION	
3,955,020	.10	3,638.80
	NOBLE	
3,097,585	.56	17,263.86
	RICHLAND	
2,449,270	.35	8,360.26

The commissioners allowed claims for the month and awarded the contract for two cars of coal to be delivered to the bins in the court house to Will Trennepohl. The contract one car of coal for the county infirmary was awarded to J. P. Frazee and Son.

The petition of Russell Carfield and others for the abandonment of a road in Ripley township was dismissed by the petitioners.

PLAY IN THIRD ROUND

Culver, Ind., Aug. 3—(U.P)—Third round play in both the juniors' and boys' singles in the eastern open boys' and juniors' tennis tourney neared completion today. Doubles for both classes started this afternoon.

Buy A Home
Read the CLASSIFIED ADS

Size and "Soul"

"The 'big business' corporations of this country never made a better move than when they concluded to make it easy for their employes to become part owners in the business in which they are employed. Among such corporations the Standard of Indiana is conspicuous.

"There is hardly an informed man in business of any kind who does not wish it were within his power to do as much for his employes as the Standard Oil Company of Indiana has done and is doing for its employes."

These paragraphs are quoted from an editorial appearing in the Atlantic News Telegraph of Atlantic, Iowa, June 8, 1926.

They indicate the trend of public opinion in regard to "big business" in general, and the Standard Oil Company (Indiana) in particular.

The old feeling that large corporations are necessarily "soulless" because of their size has practically disappeared.

Greater information results in a better understanding, and this has been true, particularly in the case of the Standard Oil Company (Indiana).

A number of years ago this Company adopted the policy of openly and frankly discussing its problems, and publishing facts concerning its work and its organization.

Open and straightforward statements of how the Standard Oil Company (Indiana) carries on its vast business, have brought about a truer public understanding of its work, a greater appreciation of the benefits of its operation, and a realization of the true significance of its great size.

It is not "soulless" because it is big. Rather, because it is big, in every sense of the word, it *has* soul.

The Standard Oil Company (Indiana) is big not alone in numbers, in wealth of resources, in the extent of its activities. These are but the outward signs of its deep inner bigness of purpose and principle, of its high ideals and far-reaching vision.

The attitude of the Standard Oil Company (Indiana) towards its employes, praised in the editorial above, is but one expression of the broad working principles of the Company.

The Standard Oil Company (Indiana) is a big business. It does things in a big way. Yet its achievement is big only in proportion to the bigness of the purpose that inspires it, and the bigness of the service it renders to the thirty million people of ten Middle West states.

Standard Oil Company
(Indiana)
General Office: Standard Oil Building
910 S. Michigan Avenue, - Chicago
4255

IT'S A KEEN SATISFACTION

to start out on the road for a drive or to start on a long trip when you are sure that the "old bus" is going to get you there and back without any undue trouble. It spoils your good time and good nature if you are constantly hung up. If you have us tune up your car before you start, or better, have us tune it up regularly, you can always be sure that you will have the satisfaction of a real trip.

MAKE US YOUR MECHANICAL ADVISERS.

Bowen & Carter Automotive Service
KELLY SPRINGFIELD TIRES AND TUBES
GOULD BATTERIES AND SERVICE
PERFECT CIRCLE PISTON RINGS
306 NORTH MAIN ST. PHONE 1364

LET THESE COLUMNS BE YOUR GUIDE

EXCELLENT CLEANING
NEAT PRESSING
COMPETENT TAILORING
QUICK SERVICE

And all that you would expect from any business establishment in the way of courtesy and personal service.

Use Your Cleaning Service As You Would Your Grocery Store Service

XXth Century Cleaners and Pressers
C. L. BEBOUT — PHONE 1154

LET THESE COLUMNS BE YOUR GUIDE

FRED A. CALDWELL
FURNITURE UNDERTAKING
Phone 1051 - 1231 122 E. Second St.

SOCIETY

Mr. and Mrs. William George had as their guests Sunday evening Harry Muir and Julius Hambrock.

* * *

The meeting of Rebekah Crochet club, which was to have been held Wednesday afternoon, has been postponed ndefintely.

* * *

The Sons of Veterans Auxiliary will meet Thursday afternoon at two o'clock in regular session at the G. A. R. rooms in the court house.

* * *

Mr. and Mrs. Ralph Burgdoerfer entertained Sunday at their home in honor of Mr. and Mrs. Harry Burgdoerfer and daughter Julia and Vance Dale of Laurel, Ind.

* * *

Mrs. Ira Allison of near Milroy entertained with a fried chicken dinner Sunday, her guests being Clatice Campbell of near Red Key Ind., Everett Campbell and Margaret Johnson of Farmland, Ind., Rachel Smith of Winchester, Ind., and Helen Adams of Huntsville.

* * *

The monthly meeting of the Woman's Missionary Society of the Main Street Christian church, which was to have been held this week has been postponed until Thursday afternoon, August 12. At that time the society will enjoy a picnic at Memorial Park. A program will be given in the afternoon in the coliseum and a picnic supper will be served to which the families and invited guests will be urged to attend.

* * *

Friends here have received announcements of the wedding of Mrs. Sadie Allen of Fort Myers, Fla., and formerly of this city, to Frank Stephenson, also of Fort Myers, Fla., which occurred recently. Mrs. Allen left this city about a year ago for Florida and she has many friends living here. Mr. Stephenson, who is in business in Fort Myers, formerly lived in Noblesville, Ind. Mr. and Mrs. Stephenson will make their home in Florida.

* * *

The Friendship and Hudson classes of St. Paul's M. E. church will hold a pitch-in dinner at Memorial Park, Wednesday evening at 5:30 p. m. honoring Mr. and Mrs. Albert Hudson, who are leaving in the near future to make their residence elsewhere. The latter part of the week they are leaving on a motor trip to Buffalo, New York. All the members of the church are cordially invited to attend and are requested to bring their own silverware and dishes.

* * *

Miss Elizabeth Spannagel was initiated into the Tri Kappa sorority Monday evening, when the pledge service was given at the home of Miss Emily Mauzy in North Main street. Immediately after the initiation a lovely dinner party was given in her honor at the Lollis Hotel. A three course dinner was served and covers were laid for twenty-seven members of the sorority and three guests, Mrs. Warne Carmichael of St. Loius, Mo., Miss Ruth Wills of Connersville, and Miss Polly Covurn of Portsmouth Ohio.

After the dinner the guests and members went to the home of Miss Mauzy where the evening was spent in playing Bridge. There were five tables in session. Miss Mauzy was assisted in the entertainment of her guests by Miss Louise Pitman.

Beetle Glove

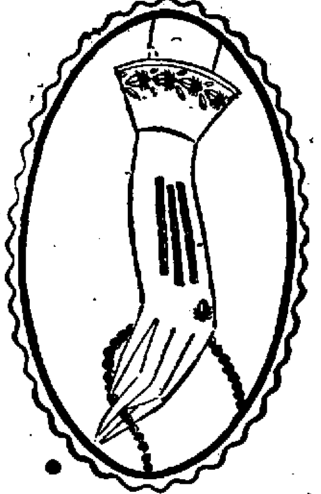

Orange and black beetles feature this beige kid novelty glove. That on the back of the hand is found on one glove only

POISON LIQUOR BLAMED

Peru, Ind., Aug. 3—(U.P.)—Poison liquor was believed today to be the cause of the death of John Holland, 44, in a hospital here. Holland never regained consciousness after being found lying in the front yard of a residence clad only in his underwear.

From the African

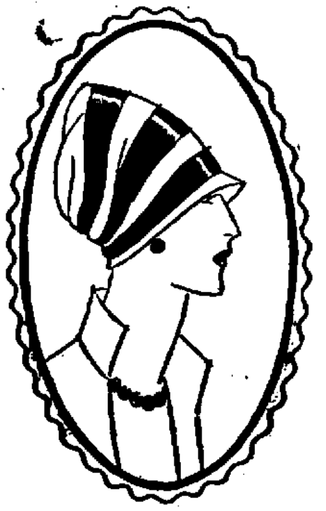

Agnes adapted this hat of felt with inserts of velvet in tones of brown from the African turban.

COLODFUL STORY OF SOUTH SEA ISLANDS

Continued from Page One

sician in the South Sea for fifty years, gave an appreciative audience the story of the christianization of the barbaric tribes on the islands, Monday night, conluding the second day's session of the annual Rush County Chautauqua at Memorial Park coliseum.

Dr. Rawei's address came as a climax to the day of music after two programs had been provided by the College Singing Girls, a group of five remarkably talented young women who present a varied musical entertainment. The Singing Girls followed up their concert in the afternoon by a prelude at 7:30. Monday night, in which they repeated several decided hits of th afternoon, among which was the "Baseball Game" enacted in the song of their campus life.

Tonight's program offers a musical prelude by the Faubel Entertainers, a trio of diversified musicians under the supervision of Clarence Faubel, a gifted platform entertainer, followed by an address by Dr. Hilton Ira Jones, a scientist, author and lecturer, who will bring to Rushville his "Science and the Future" in a vivid discussion with demonstrations of his numerous experiments.

Dr. Rawei has an interesting history behind him. Born of New Zealand birth on that island in 1850, he was adopted by an English couple after his parents were killed in an inter-tribal fight. He was educated in England at Rugby and Cambridge as a physician and returned to the Samoa Islands to practice his profession among his people. At the age of 76, he is still hale and hearty, which he attributes to his living a natural life.

The South Sea islander appeared last night in the native garb in an effort to bring to Rushville a description of the lonely isolated group of five islands which belong to United States, in his address, "Uncle Sam's Samoan Islanders."

The first part of the lecture was given over to the description of the inventive genius, the artistic skill and the intelligence of the islanders. Dr. Dawei stressed the fact that almost a century before the science of making cloth from wood was discovered in the forests of America, a native woman on the smallest of the five islands in the Pacific, had practised that art.

"Necessity led to the invention which is one of the most remarkable the world has known. Because there were no animals on the islands and no traders passed near them, this native woman had to discover this marvelous invention," he said in lamenting the fact that the islands were so unknown. "When water was united with the thin fibre of the bark, as the woman pounded it with her club, the contact made with the gum caused the fiber to harden and to produce the best of cloths"—and Dr. Rawei with a promitive club and chisel described the process.

He had with him several large pieces of the wood cloth which he exhibited and also some of the wooden and stone implements of the tribes.

Then the speaker branched off in lauding the simplicity of the natives in relating some of the customs, most particularly that of dress. The last part of his address had to do with the moral and spiritual development of the people in which he told of the teaching of the English language which has recently been started on the islands.

In lauding Christ, Dr. Rawei related the experience of a missionary, the first to enter the islands, who, with that spirit of self-sacrifice christianized the people within a short time. His last thought in paying tribute to the work of the missions in such places of the world was that "the American people should never doubt what the missionary work of their church is doing in the Samoan islands, because it is bringing a new world out of five heretofore insignificant islands in the Mid-Pacific."

Knitted

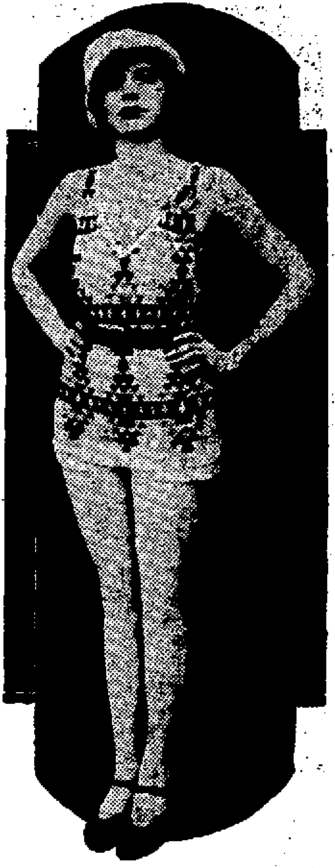

The knitted bathing suit is the latest rage in southern California. It is shown here worn by Miss Margaret Hampton.

SAYS HAPPINESS IS A BY-PRODUCT

Continued from Page One

invitation to the group outing and he was backed up by Louis Bowlen, Charles S. Kitzinger, Robert A. Seward and J. M. Suverkrup, member of the Columbus Rotary club.

Other guests at the meeting today included Dr. C. C. Atkins and William Sparks of this city, Walter Sparks of Greenfield and Oscar Miller, a Rotarian of Anderson.

DR. J. B. KINSINGER
Osteopathy
And the Abrams Method of Diagnosis and Treatment
Kramer Bldg. Rushville, Ind.

Flappers Held After Killing

These two 18-year-old girls are being held in jail at Carlinville, Ill., as a result of the murder of Charles Spotti, proprietor of a soft drink parlor where they were waitresses. Opal Phillips (left) admits firing the shot that killed him, police say, while Cora McNeal (right) is held as a material witness against her chum

MARRIAGE LICENSE

A marriage license has been issued here to Ralph B. Winslow, a farmer of Carthage, and Claribel Sipe, a school teacher, also of Carthage.

MRS. CHAMBERLAIN RENAMED BY BOARD

Continued from Page One

Indiana State Fair, and the trustees went on record as providing excuses for children, who attend the state fair during that week, and in which for children, who attend the state fair. No credits will be taken off from the school work in case the children attend the fair.

The county board also voted to continue the allowance to County Superintendent Farthing for an assistant in his office at $720 a year, and it is presumed that Mr. Farthing will retain Miss Hinchman, who has been his assistant this year.

The trustees, many of whom are not out for re-election this fall, talked over plans for a picnic to be held this month, and a committee was appointed to complete the arrangements so that all of the twelve trustees and their families might have an outing before the present board is dissolved. The picnic will be held some Saturday this month, and will probably be in Decatur county, or at some nearby place where a water supply for boating and fishing is available.

Huntington—One hundred motorists were arrested on the first day "stop" signs were in use along the streets of this city. Tickets were handed out by the dozens to motorists who failed to heed the signals.

Smart for Fall

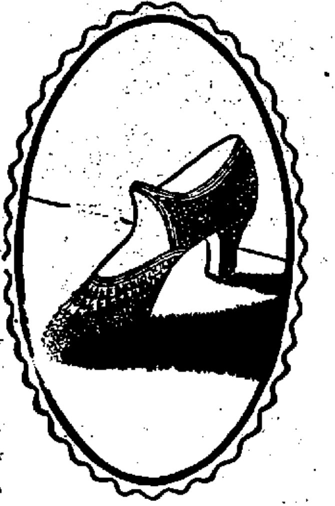

his shoe, decorated with green and hite rhinestones, is said to indicate the trend for fall

Gardner's Cash Grocery
325 East Eighth Street
My business hours are from five in the morning until bed time.
Open on Sunday from 6:00 to 9:00 A. M. and 5:00 to 6:00 P. M., but subject to call at any time — I live above my store.
My prices are right and you will receive the right kind of service
I ALSO HANDLE SINCLAIR GAS AND OIL.
Frank Gardner

Estate HEATROLA
FREE COAL!
July 31st to August 21st
There Is Only One Heatrola
—*Estate builds it.*
For 22 Days Only!
JULY 31 to AUGUST 21
One ton of coal free to everyone joining the Heatrola Club
The Heatrola Club is already forming in your town. See us at once and learn how, for a small enrollment fee, you can join the Club and secure a supply of coal free. Your Heatrola will be delivered whenever desired; you can complete payment on easy terms. This special offer closes August 21 —so join *NOW*.
free coal for you
No More Ugly Stoves
By taking advantage of this Free Coal Offer, you will rid yourself forever of "stove-a-room" heating. No stoves to put up with next Winter. Instead, just one Heatrola, so handsome you'll never think of taking it down in the Summer — so efficient that the whole house, upstairs and down, will be cozy in coldest weather.
COME IN NOW
Make a Small Payment—
Balance On Easy Terms.
Gunn Haydon

OUT OUR WAY

By Williams

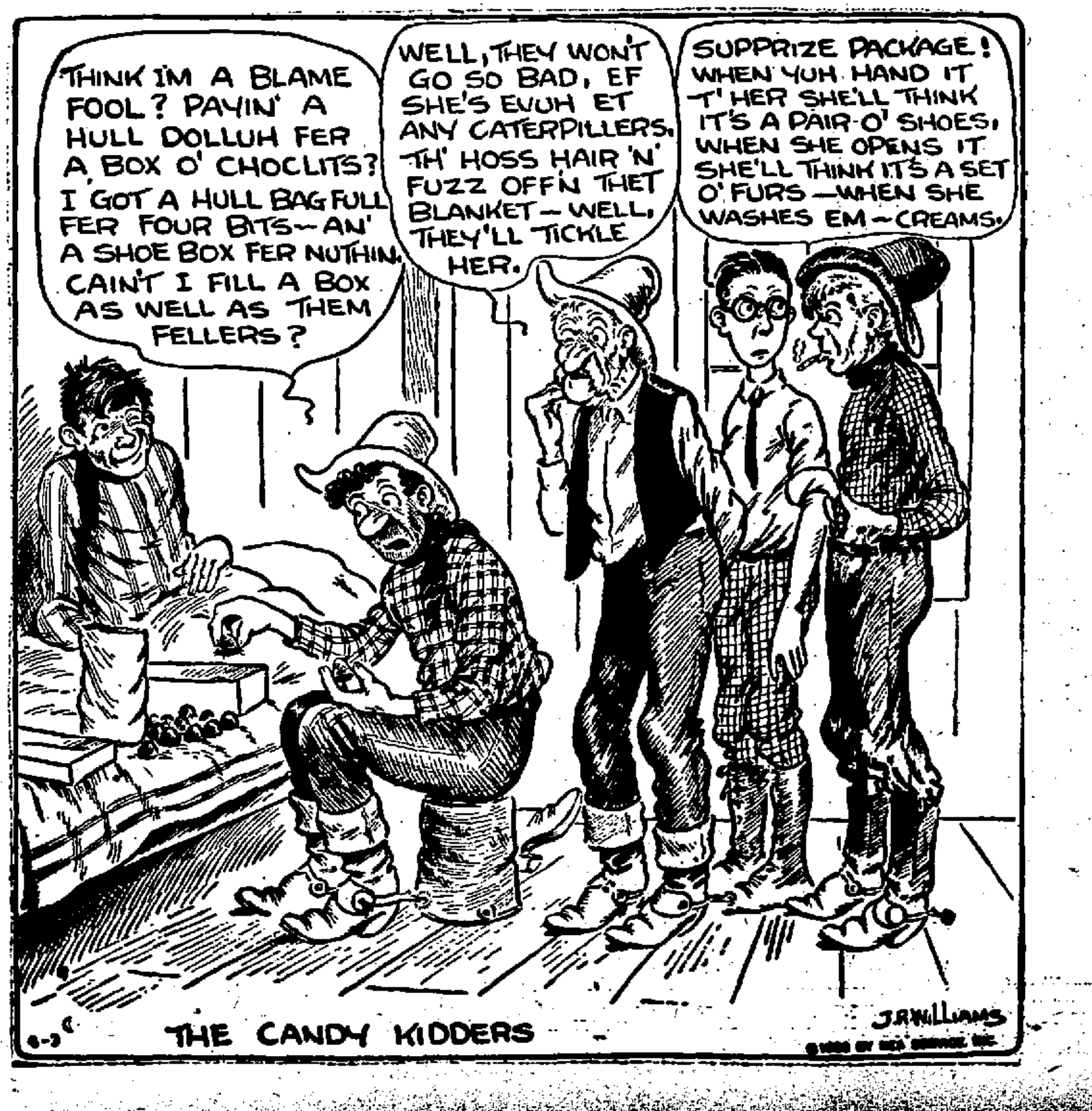
THINK I'M A BLAME FOOL? PAYIN' A HULL DOLLUH FER A BOX O' CHOCLITS? I GOT A HULL BAG FULL FER FOUR BITS—AN' A SHOE BOX FER NUTHIN. CAIN'T I FILL A BOX AS WELL AS THEM FELLERS?
WELL, THEY WON'T GO SO BAD, EF SHE'S EVUH ET ANY CATERPILLERS. TH' HOSS HAIR 'N' FUZZ OFF'N THET BLANKET—WELL, THEY'LL TICKLE HER.
SUPPRIZE PACKAGE! WHEN YUH HAND IT T' HER SHE'LL THINK IT'S A PAIR O' SHOES, WHEN SHE OPENS IT SHE'LL THINK IT'S A SET O' FURS—WHEN SHE WASHES EM—CREAMS.
8-3
THE CANDY KIDDERS
J.R.WILLIAMS

Could she earn her own living?
SHE'S your daughter—and perhaps you hate to think of her having to work for a living.
But this sort of thing does happen in very nice families—and too often the girl is utterly unprepared for any well-paid occupation. So she takes a poorly-paid job as sales girl, waitress or clerk.
● ● ● ●
It's different when there is a Corona in the home. A child who has learned to use Corona Four, with its standard office keyboard, can operate any office machine—and you've provided her with the best kind of an insurance policy against the day when she may be forced to support herself.
The price of Corona Four is $60 cash. Easy terms arranged if desired. Call or phone for a demonstration.
WILL O. FEUDNER
at
The Daily Republican
CORONA